



R1 42 01 04 Technical Directive

Hydraulics-directive for suppliers, erection
companies, managers and users
Part 4: Selection of conditioning equipment

Author: R. Voorrips

Issue: November 2002

Version: 2.0

Intended for the location IJmuiden

This is an unregistered document.

In case of future changes, amendments will not be sent to you.

The latest version can be retrieved from Intranet of Corus (Projectnet).

Information on

Contents of document
Standardisation

PTC-MTE-WIT-HPS
Standardisation office

tel. +31 (0)251-4 99749
tel. +31 (0)251-4 97693

Contents:

R1 42 01 04

Hydraulics-directive for suppliers, erection
companies, managers and users

Part 4: Selection of conditioning equipment

R1 42 01 04

Hydraulics-directive for suppliers, erection
companies, managers and users

Part 4: Selection of conditioning equipment

4.1.	TANKS WITH A NOMINAL VOLUME OF 1000 TO 10.000 DM ³ FOR HYDRAULIC SYSTEMS29
	R1 42 01 04
	Hydraulics-directive for suppliers, erection
	companies, managers and users
	Part 4: Selection of conditioning equipment

4.2.	HIGH PRESSURE FILTERS	106
		R1 42 01 04
		Hydraulics-directive for suppliers, erection companies, managers and users
		Part 4: Selection of conditioning equipment

4.2.1. Symbols	110
----------------------	-----

R1 42 01 04

Hydraulics-directive for suppliers, erection
companies, managers and users
Part 4: Selection of conditioning equipment

4.2.2. *Filtrating 3 μ absolute, element pressure resistant*..... 116

R1 42 01 04

Hydraulics-directive for suppliers, erection
companies, managers and users

Part 4: Selection of conditioning equipment

4.2.3. *Filtrating 15 μ absolute, element pressure resistant* 159

R1 42 01 04

Hydraulics-directive for suppliers, erection
companies, managers and users
Part 4: Selection of conditioning equipment

4.2.4. *Filtrating 20 µ absolute, element pressure resistant.....* 182

R1 42 01 04

Hydraulics-directive for suppliers, erection
companies, managers and users

Part 4: Selection of conditioning equipment

4.3.	LOW PRESSURE FILTERS.....	218
		R1 42 01 04
		Hydraulics-directive for suppliers, erection companies, managers and users
		Part 4: Selection of conditioning equipment

4.3.1. Symbols.....	219
---------------------	-----

R1 42 01 04

Hydraulics-directive for suppliers, erection
companies, managers and users

Part 4: Selection of conditioning equipment

4.3.2. *Filtrating 3 μ*.....235

R1 42 01 04

Hydraulics-directive for suppliers, erection
companies, managers and users
Part 4: Selection of conditioning equipment

4.3.3. *Filtrating 10 μ*..... 293

R1 42 01 04

Hydraulics-directive for suppliers, erection
companies, managers and users
Part 4: Selection of conditioning equipment

4.4.	BREATHERS FOR TANKS AND ACCESSORIES	401
		R1 42 01 04
		Hydraulics-directive for suppliers, erection companies, managers and users
		Part 4: Selection of conditioning equipment

4.4.1. *Breather/filler cap* 404

R1 42 01 04

Hydraulics-directive for suppliers, erection
companies, managers and users
Part 4: Selection of conditioning equipment

4.4.2. *Breather*415

R1 42 01 04

Hydraulics-directive for suppliers, erection
companies, managers and users
Part 4: Selection of conditioning equipment

4.4.3. *Air dryer* 432

R1 42 01 04

Hydraulics-directive for suppliers, erection
companies, managers and users
Part 4: Selection of conditioning equipment

4.5.	COOLERS AND ACCESSORIES.....	457
		R1 42 01 04
		Hydraulics-directive for suppliers, erection
		companies, managers and users
		Part 4: Selection of conditioning equipment

4.5.1. *Watercoolers* 460

R1 42 01 04

Hydraulics-directive for suppliers, erection
companies, managers and users
Part 4: Selection of conditioning equipment

4.5.2. *Cooling water regulators*509

R1 42 01 04

Hydraulics-directive for suppliers, erection
companies, managers and users
Part 4: Selection of conditioning equipment

4.5.3. *Water consumption meters* 530

R1 42 01 04

Hydraulics-directive for suppliers, erection
companies, managers and users

Part 4: Selection of conditioning equipment

4.5.4. *Electrically operated 2/2-valve (water)*.....547

R1 42 01 04

Hydraulics-directive for suppliers, erection
companies, managers and users
Part 4: Selection of conditioning equipment

4.5.5. *Temperature switch* 560

R1 42 01 04

Hydraulics-directive for suppliers, erection
companies, managers and users

Part 4: Selection of conditioning equipment

4.6.	REFERENCES.....	564
	R1 42 01 04	
	Hydraulics-directive for suppliers, erection	
	companies, managers and users	
	Part 4: Selection of conditioning equipment	

4.7.	EXPLANATION.....	581
		R1 42 01 04
		Hydraulics-directive for suppliers, erection
		companies, managers and users
		Part 4: Selection of conditioning equipment

R1 42 01 04

Hydraulics-directive for suppliers, erection
companies, managers and users
Part 4: Selection of conditioning equipment

R1 42 01 04

Hydraulics-directive for suppliers, erection
companies, managers and users

Part 4: Selection of conditioning equipment

Blank page

R1 42 01 04

Hydraulics-directive for suppliers, erection
companies, managers and users
Part 4: Selection of conditioning equipment

R1 42 01 04

Hydraulics-directive for suppliers, erection
companies, managers and users

Part 4: Selection of conditioning equipment

<p>4.1. Tanks with a nominal volume of 1000 to</p>	<p>10.000 dm³ for hydraulic systems R1 42 01 04 Hydraulics-directive for suppliers, erection companies, managers and users Part 4: Selection of conditioning equipment</p>
--	--

Tanks (reservoirs) are preferable of the round type. Necessary details for integrating in a
R1 42 01 04

Hydraulics-directive for suppliers, erection
companies, managers and users

Part 4: Selection of conditioning equipment

system are given in this part. Selection criteria see Technical Directive R1 42 01 02,
R1 42 01 04

Hydraulics-directive for suppliers, erection
companies, managers and users
Part 4: Selection of conditioning equipment

paragraph 2.4.

R1 42 01 04

Hydraulics-directive for suppliers, erection
companies, managers and users

Part 4: Selection of conditioning equipment

R1 42 01 04

Hydraulics-directive for suppliers, erection
companies, managers and users
Part 4: Selection of conditioning equipment

Figure 4.1

R1 42 01 04

Hydraulics-directive for suppliers, erection
companies, managers and users

Part 4: Selection of conditioning equipment

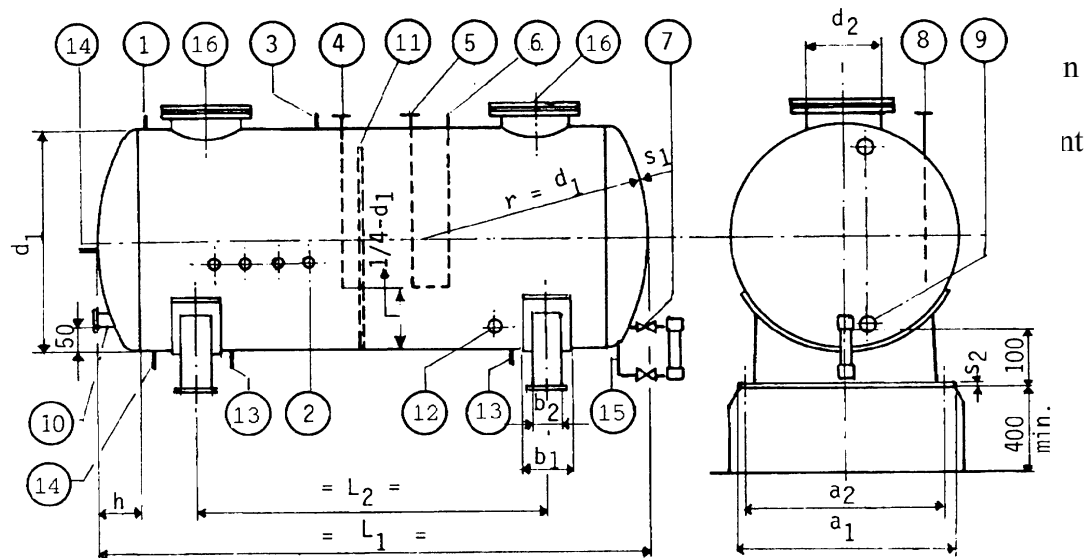

R1 42 01 04

Hydraulics-directive for suppliers, erection
companies, managers and users

Part 4: Selection of conditioning equipment

Scheme 4.1

R1 42 01 04

Hydraulics-directive for suppliers, erection
companies, managers and users
Part 4: Selection of conditioning equipment

Circular tanks according to DIN 6616

R1 42 01 04

Hydraulics-directive for suppliers, erection
companies, managers and users
Part 4: Selection of conditioning equipment

R1 42 01 04

Hydraulics-directive for suppliers, erection
companies, managers and users
Part 4: Selection of conditioning equipment

Sizes in mm

R1 42 01 04

Hydraulics-directive for suppliers, erection
companies, managers and users
Part 4: Selection of conditioning equipment

R1 42 01 04

Hydraulics-directive for suppliers, erection
companies, managers and users
Part 4: Selection of conditioning equipment

Nom.	Ext.	Total	Depth	Wall	Manhole	Distance	Base	Bracket	Bracket	Distance	plate	Weight
------	------	-------	-------	------	---------	----------	------	---------	---------	----------	-------	--------

~~R1 42 01 04~~

Hydraulics-directive for suppliers, erection
companies, managers and users
Part 4: Selection of conditioning equipment

volume	diam.	length	Spherical	thickness	diameter	between	plate	width	length.	between	thick	in kg.
							R1 42 01 04					
							Hydraulics-directive for suppliers, erection companies, managers and users Part 4: Selection of conditioning equipment					

dm ³		bottom		brackets	breadth		bracket	ness	
-----------------	--	--------	--	----------	---------	--	---------	------	--

R1 42 01 04

Hydraulics-directive for suppliers, erection
companies, managers and users
Part 4: Selection of conditioning equipment

								anchor		
--	--	--	--	--	--	--	--	--------	--	--

R1 42 01 04

Hydraulics-directive for suppliers, erection
companies, managers and users
Part 4: Selection of conditioning equipment

								c. to c.		
--	--	--	--	--	--	--	--	----------	--	--

R1 42 01 04

Hydraulics-directive for suppliers, erection
companies, managers and users
Part 4: Selection of conditioning equipment

2000	1830		1100	200	150			8-10	260
------	------	--	------	-----	-----	--	--	------	-----

RI 42 01 04

Hydraulics-directive for suppliers, erection
companies, managers and users
Part 4: Selection of conditioning equipment

	1250		220			500				950	800		
--	------	--	-----	--	--	-----	--	--	--	-----	-----	--	--

RT 42 01 04

Hydraulics-directive for suppliers, erection
companies, managers and users
Part 4: Selection of conditioning equipment

3000	2740		1920					355
				RT 42 01 04				
				Hydraulics-directive for suppliers, erection companies, managers and users				
				Part 4: Selection of conditioning equipment				

Hydraulics-directive for suppliers, erection
companies, managers and users
Part 4: Selection of conditioning equipment

4000	2230		1280					628
------	------	--	------	--	--	--	--	-----

RT 42 01 04

Hydraulics-directive for suppliers, erection
companies, managers and users
Part 4: Selection of conditioning equipment

5000

2820

1770

350

300

1200

1050

10-12

740

R1 42 01 04

Hydraulics-directive for suppliers, erection
companies, managers and users
Part 4: Selection of conditioning equipment

7000	1600	3740	260		600	2770					930
------	------	------	-----	--	-----	------	--	--	--	--	-----

RI 42 01 04

Hydraulics-directive for suppliers, erection
companies, managers and users
Part 4: Selection of conditioning equipment

10000	5350			4290					1250
-------	------	--	--	------	--	--	--	--	------

RT 42 01 04

Hydraulics-directive for suppliers, erection
companies, managers and users
Part 4: Selection of conditioning equipment

R1 42 01 04

Hydraulics-directive for suppliers, erection
companies, managers and users

Part 4: Selection of conditioning equipment

R1 42 01 04

Hydraulics-directive for suppliers, erection
companies, managers and users
Part 4: Selection of conditioning equipment

Explanation numbers fig. 4.1.

R1 42 01 04

Hydraulics-directive for suppliers, erection
companies, managers and users

Part 4: Selection of conditioning equipment

R1 42 01 04

Hydraulics-directive for suppliers, erection
companies, managers and users
Part 4: Selection of conditioning equipment

1. Return connection centrifuge 2 x BSP 1 1/2" internal + 2 x BSP 1 1/2" extra (outflow
R1 42 01 04

Hydraulics-directive for suppliers, erection
companies, managers and users

Part 4: Selection of conditioning equipment

opening below oil level).

R1 42 01 04

Hydraulics-directive for suppliers, erection
companies, managers and users
Part 4: Selection of conditioning equipment

R1 42 01 04

Hydraulics-directive for suppliers, erection
companies, managers and users

Part 4: Selection of conditioning equipment

2. Temperature control: All tanks 1 x BSP 1/2" internal for capillary tube of temp.
R1 42 01 04

Hydraulics-directive for suppliers, erection
companies, managers and users
Part 4: Selection of conditioning equipment

according to Technical Directive R1 42 01 07, paragraph 7.6. and 2 x BSP 1/2" internal
R1 42 01 04

Hydraulics-directive for suppliers, erection
companies, managers and users

Part 4: Selection of conditioning equipment

for temperature switches according to Technical Directive R1 42 01 07, paragraph
R1 42 01 04

Hydraulics-directive for suppliers, erection
companies, managers and users
Part 4: Selection of conditioning equipment

7.6.2. Distance between temperature connections preferably 100 mm. To be mounted
R1 42 01 04

Hydraulics-directive for suppliers, erection
companies, managers and users

Part 4: Selection of conditioning equipment

below "too low" level. See Figure 4.2.

R1 42 01 04

Hydraulics-directive for suppliers, erection
companies, managers and users
Part 4: Selection of conditioning equipment

R1 42 01 04

Hydraulics-directive for suppliers, erection
companies, managers and users

Part 4: Selection of conditioning equipment

Figure 4.2

R1 42 01 04

Hydraulics-directive for suppliers, erection
companies, managers and users
Part 4: Selection of conditioning equipment

R1 42 01 04

Hydraulics-directive for suppliers, erection
companies, managers and users

Part 4: Selection of conditioning equipment

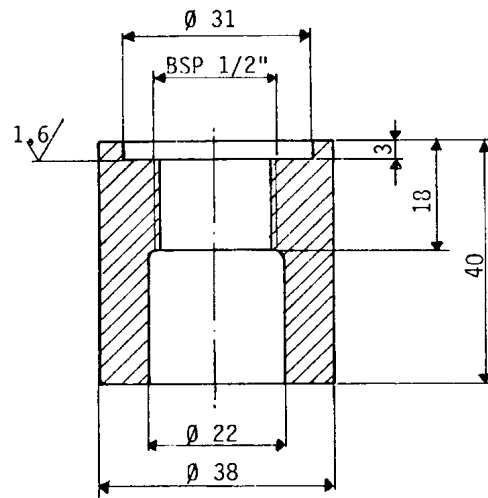

2 01 04
for suppliers, erection
managers and users
conditioning equipment

R1 42 01 04

Hydraulics-directive for suppliers, erection
companies, managers and users

Part 4: Selection of conditioning equipment

3. Breathing filters: the number of breathing filters depends on the type of system:
R1 42 01 04

Hydraulics-directive for suppliers, erection
companies, managers and users

Part 4: Selection of conditioning equipment

according to paragraph 4.4. For connecting pattern see Figure 4.3.

R1 42 01 04

Hydraulics-directive for suppliers, erection
companies, managers and users

Part 4: Selection of conditioning equipment

R1 42 01 04

Hydraulics-directive for suppliers, erection
companies, managers and users
Part 4: Selection of conditioning equipment

Figure 4.3

R1 42 01 04

Hydraulics-directive for suppliers, erection
companies, managers and users

Part 4: Selection of conditioning equipment

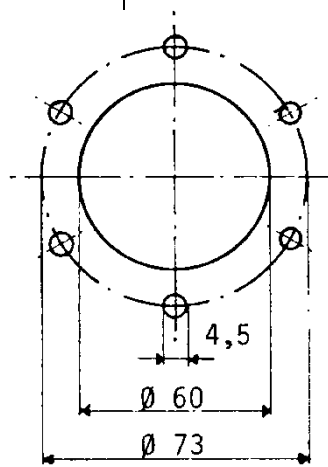

R1 42 01 04
rective for suppliers, erection
ies, managers and users
on of conditioning equipment

R1 42 01 04

Hydraulics-directive for suppliers, erection
companies, managers and users

Part 4: Selection of conditioning equipment

4. Return filter cooling unit: $V_{\max} = 2\text{m/sec.}$ (outflow speed in tank max. 1m/sec.).
R1 42 01 04

Hydraulics-directive for suppliers, erection
companies, managers and users
Part 4: Selection of conditioning equipment

R1 42 01 04

Hydraulics-directive for suppliers, erection
companies, managers and users

Part 4: Selection of conditioning equipment

5. Return system flow: $V_{\max} = 2\text{m/sec.}$ (outflow speed in tank 1m/sec.),
R1 42 01 04

Hydraulics-directive for suppliers, erection
companies, managers and users
Part 4: Selection of conditioning equipment

R1 42 01 04

Hydraulics-directive for suppliers, erection
companies, managers and users

Part 4: Selection of conditioning equipment

6. Drain connection: $V_{\max.} = 0,5\text{m/sec.}$

R1 42 01 04

Hydraulics-directive for suppliers, erection
companies, managers and users
Part 4: Selection of conditioning equipment

R1 42 01 04

Hydraulics-directive for suppliers, erection
companies, managers and users

Part 4: Selection of conditioning equipment

7. BSP 3/4" internal for upperside of water indicator according to Technical Directive R1
R1 42 01 04
Hydraulics-directive for suppliers, erection
companies, managers and users
Part 4: Selection of conditioning equipment

42 01 07E, paragraph 7.7.

R1 42 01 04

Hydraulics-directive for suppliers, erection
companies, managers and users

Part 4: Selection of conditioning equipment

R1 42 01 04

Hydraulics-directive for suppliers, erection
companies, managers and users
Part 4: Selection of conditioning equipment

8. Filling stub.

R1 42 01 04

Hydraulics-directive for suppliers, erection
companies, managers and users

Part 4: Selection of conditioning equipment

R1 42 01 04

Hydraulics-directive for suppliers, erection
companies, managers and users
Part 4: Selection of conditioning equipment

9. Level gauge according to Technical Directive R1 42 01 07, paragraph 7.6.

R1 42 01 04

Hydraulics-directive for suppliers, erection
companies, managers and users

Part 4: Selection of conditioning equipment

R1 42 01 04

Hydraulics-directive for suppliers, erection
companies, managers and users
Part 4: Selection of conditioning equipment

10.Suction connection for system: $V_{\max.} = 0,5\text{m/sec.}$

R1 42 01 04

Hydraulics-directive for suppliers, erection
companies, managers and users
Part 4: Selection of conditioning equipment

R1 42 01 04

Hydraulics-directive for suppliers, erection
companies, managers and users
Part 4: Selection of conditioning equipment

11.Partition: $V_{\max.} = 0,1\text{m/sec.}$ in opening.

R1 42 01 04

Hydraulics-directive for suppliers, erection
companies, managers and users

Part 4: Selection of conditioning equipment

R1 42 01 04

Hydraulics-directive for suppliers, erection
companies, managers and users
Part 4: Selection of conditioning equipment

12.Suction connection for filter and cooling unit: $V_{\max.} = 0,5\text{m/sec}$
R1 42 01 04

Hydraulics-directive for suppliers, erection
companies, managers and users

Part 4: Selection of conditioning equipment

R1 42 01 04

Hydraulics-directive for suppliers, erection
companies, managers and users
Part 4: Selection of conditioning equipment

13.Connection for centrifuge BSP 1 1/2" internal with ball cock on the lowest point.
R1 42 01 04

Hydraulics-directive for suppliers, erection
companies, managers and users

Part 4: Selection of conditioning equipment

R1 42 01 04

Hydraulics-directive for suppliers, erection
companies, managers and users
Part 4: Selection of conditioning equipment

14.Connection for under the water indicator or BSP 1 1/4" internal.

R1 42 01 04

Hydraulics-directive for suppliers, erection
companies, managers and users

Part 4: Selection of conditioning equipment

R1 42 01 04

Hydraulics-directive for suppliers, erection
companies, managers and users
Part 4: Selection of conditioning equipment

15.Manhole. Space under the cover must be left entirely open. Design of the manhole
R1 42 01 04

Hydraulics-directive for suppliers, erection
companies, managers and users

Part 4: Selection of conditioning equipment

according to DIN 6616 with non-protruding partition.

R1 42 01 04

Hydraulics-directive for suppliers, erection
companies, managers and users
Part 4: Selection of conditioning equipment

R1 42 01 04

Hydraulics-directive for suppliers, erection
companies, managers and users

Part 4: Selection of conditioning equipment

R1 42 01 04

Hydraulics-directive for suppliers, erection
companies, managers and users
Part 4: Selection of conditioning equipment

4.2. High pressure filters

R1 42 01 04

Hydraulics-directive for suppliers, erection
companies, managers and users
Part 4: Selection of conditioning equipment

High pressure filters will be used mainly at the supply connection of pumps.
R1 42 01 04

Hydraulics-directive for suppliers, erection
companies, managers and users
Part 4: Selection of conditioning equipment

No bypass valve is allowed. For criteria, see Technical Directive R1 42 01 02,
R1 42 01 04
Hydraulics-directive for suppliers, erection
companies, managers and users
Part 4: Selection of conditioning equipment

paragraph 2.5.

R1 42 01 04

Hydraulics-directive for suppliers, erection
companies, managers and users
Part 4: Selection of conditioning equipment

4.2.1. *Symbols*

R1 42 01 04

Hydraulics-directive for suppliers, erection
companies, managers and users

Part 4: Selection of conditioning equipment

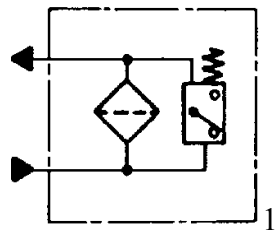

1

Hydra
Part 4

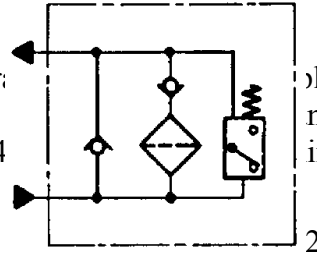

2

oliers, erection
nd users
ing equipment

R1 42 01 04

Hydraulics-directive for suppliers, erection
companies, managers and users

Part 4: Selection of conditioning equipment

Symbol 1: Flange mounted filter with pressure resistant element and visual/-electrical
R1 42 01 04

Hydraulics-directive for suppliers, erection
companies, managers and users

Part 4: Selection of conditioning equipment

indicator.

R1 42 01 04

Hydraulics-directive for suppliers, erection
companies, managers and users
Part 4: Selection of conditioning equipment

Symbol 2: Idem, with reverse flow and visual/-electrical indicator.

R1 42 01 04

Hydraulics-directive for suppliers, erection
companies, managers and users
Part 4: Selection of conditioning equipment

4.2.2. *Filtrating 3 μ absolute, element pressure resistant*

R1 42 01 04

Hydraulics-directive for suppliers, erection
companies, managers and users
Part 4: Selection of conditioning equipment

Manufacturer: Pall

R1 42 01 04

Hydraulics-directive for suppliers, erection
companies, managers and users
Part 4: Selection of conditioning equipment

Element pressure resistant up to $\Delta p = 210$ bar

R1 42 01 04

Hydraulics-directive for suppliers, erection
companies, managers and users
Part 4: Selection of conditioning equipment

Indicating at

$\Delta p =$

7 bar

R1 42 01 04

Hydraulics-directive for suppliers, erection
companies, managers and users
Part 4: Selection of conditioning equipment

R1 42 01 04

Hydraulics-directive for suppliers, erection
companies, managers and users

Part 4: Selection of conditioning equipment

Electrical clogging indicator with plug according to ISO 4400.

R1 42 01 04

Hydraulics-directive for suppliers, erection
companies, managers and users
Part 4: Selection of conditioning equipment

R1 42 01 04

Hydraulics-directive for suppliers, erection
companies, managers and users

Part 4: Selection of conditioning equipment

Scheme 4.2

R1 42 01 04

Hydraulics-directive for suppliers, erection
companies, managers and users
Part 4: Selection of conditioning equipment

R1 42 01 04

Hydraulics-directive for suppliers, erection
companies, managers and users

Part 4: Selection of conditioning equipment

Type filter (complete)	Type element	Q-max R1 42 01 04	Symbol	PN
		Hydraulics-directive for suppliers, erection companies, managers and users Part 4: Selection of conditioning equipment		
				

			1/min, R1 42 01 04	
--	--	--	-----------------------	--

Hydraulics-directive for suppliers, erection
companies, managers and users
Part 4: Selection of conditioning equipment

+option MT + option PT

RI 42 01 04

Hydraulics-directive for suppliers, erection
companies, managers and users
Part 4: Selection of conditioning equipment

+dual indicat. Block

RT 42 01 04

Hydraulics-directive for suppliers, erection
companies, managers and users
Part 4: Selection of conditioning equipment

(=flangemounted)

R1 42 01 04

Hydraulics-directive for suppliers, erection
companies, managers and users
Part 4: Selection of conditioning equipment

+option MT + option PT				
------------------------	--	--	--	--

RT 42 01 04

Hydraulics-directive for suppliers, erection
companies, managers and users
Part 4: Selection of conditioning equipment

(=topmounted)

R1 42 01 04

Hydraulics-directive for suppliers, erection
companies, managers and users
Part 4: Selection of conditioning equipment

+option MT + option PT				
------------------------	--	--	--	--

RT 42 01 04

Hydraulics-directive for suppliers, erection
companies, managers and users
Part 4: Selection of conditioning equipment

(=flangemounted)					
		<div data-bbox="1090 138 1249 172">R1 42 01 04</div> <div data-bbox="887 174 1453 286">Hydraulics-directive for suppliers, erection companies, managers and users Part 4: Selection of conditioning equipment</div> <div data-bbox="700 2063 813 2143"> corus</div>			

(L for S is EPE-connection)

R1 42 01 04

Hydraulics-directive for suppliers, erection
companies, managers and users
Part 4: Selection of conditioning equipment

R1 42 01 04

Hydraulics-directive for suppliers, erection
companies, managers and users
Part 4: Selection of conditioning equipment

Manufacturer: HYDAC

R1 42 01 04

Hydraulics-directive for suppliers, erection
companies, managers and users
Part 4: Selection of conditioning equipment

Element pressure resistant up to $\Delta p=210$ bar

R1 42 01 04

Hydraulics-directive for suppliers, erection
companies, managers and users
Part 4: Selection of conditioning equipment

Indicating at

$\Delta p=$

8 bar

R1 42 01 04

Hydraulics-directive for suppliers, erection
companies, managers and users

Part 4: Selection of conditioning equipment

Electrical clogging indicator with plug according ISO 4400

R1 42 01 04

Hydraulics-directive for suppliers, erection
companies, managers and users
Part 4: Selection of conditioning equipment

R1 42 01 04

Hydraulics-directive for suppliers, erection
companies, managers and users

Part 4: Selection of conditioning equipment

Scheme 4.3

R1 42 01 04

Hydraulics-directive for suppliers, erection
companies, managers and users
Part 4: Selection of conditioning equipment

R1 42 01 04

Hydraulics-directive for suppliers, erection
companies, managers and users

Part 4: Selection of conditioning equipment

Type filter (complete)	Type element	Q-max.	Symbol	PN
				R1 42 01 04 Hydraulics-directive for suppliers, erection companies, managers and users Part 4: Selection of conditioning equipment

DF BH/HC 110 QE3 D1.X	0110 D 003 BH3HC	50	1 R1 42 01 04 ³¹⁵	
		<p>Hydraulics-directive for suppliers, erection companies, managers and users</p> <p>Part 4: Selection of conditioning equipment</p>		

Hydraulics-directive for suppliers, erection
companies, managers and users
Part 4: Selection of conditioning equipment

(=flange mounted)

R1 42 01 04

Hydraulics-directive for suppliers, erection
companies, managers and users
Part 4: Selection of conditioning equipment

DF BH/HC 140 P 3 D1.X	0140 D 003 BH3HC	50	R1 42 01 04	315
-----------------------	------------------	----	-------------	-----

Hydraulics-directive for suppliers, erection
companies, managers and users
Part 4: Selection of conditioning equipment

/VD8 LE.0/-30C-OE

RT 42 01 04

Hydraulics-directive for suppliers, erection
companies, managers and users
Part 4: Selection of conditioning equipment

(= top mounted)

RT 42 01 04

Hydraulics-directive for suppliers, erection
companies, managers and users
Part 4: Selection of conditioning equipment

DF BH/HC 500 QE3 D1.X	0500 D 003 BH3HC	250	R1 42 01 04 ³¹⁵	
		<p>Hydraulics-directive for suppliers, erection companies, managers and users</p> <p>Part 4: Selection of conditioning equipment</p>		

VD8 LE.0/-30C-OE

RT 42 01 04

Hydraulics-directive for suppliers, erection
companies, managers and users
Part 4: Selection of conditioning equipment

(=flange mounted)

RT 42 01 04

Hydraulics-directive for suppliers, erection
companies, managers and users
Part 4: Selection of conditioning equipment

R1 42 01 04

Hydraulics-directive for suppliers, erection
companies, managers and users

Part 4: Selection of conditioning equipment

4.2.3. *Filtrating 15 μ absolute, element pressure resistant*

R1 42 01 04

Hydraulics-directive for suppliers, erection
companies, managers and users
Part 4: Selection of conditioning equipment

Manufacturer: Pall

R1 42 01 04

Hydraulics-directive for suppliers, erection
companies, managers and users

Part 4: Selection of conditioning equipment

Element pressure resistant up to $\Delta p = 210$ bar

R1 42 01 04

Hydraulics-directive for suppliers, erection
companies, managers and users
Part 4: Selection of conditioning equipment

Indicating at

$\Delta p =$

7 bar

R1 42 01 04

Hydraulics-directive for suppliers, erection
companies, managers and users

Part 4: Selection of conditioning equipment

Electrical clogging indicator with plug according to ISO 4400, plus optical indicator.
R1 42 01 04

Hydraulics-directive for suppliers, erection
companies, managers and users
Part 4: Selection of conditioning equipment

Filter is flange mounted.

R1 42 01 04

Hydraulics-directive for suppliers, erection
companies, managers and users
Part 4: Selection of conditioning equipment

R1 42 01 04

Hydraulics-directive for suppliers, erection
companies, managers and users
Part 4: Selection of conditioning equipment

Scheme 4.4

R1 42 01 04

Hydraulics-directive for suppliers, erection
companies, managers and users

Part 4: Selection of conditioning equipment

R1 42 01 04

Hydraulics-directive for suppliers, erection
companies, managers and users
Part 4: Selection of conditioning equipment

Type filter (complete)	Type element	Q-max R142 01 04	Symbol	PN
------------------------	--------------	---------------------	--------	----

Hydraulics-directive for suppliers, erection
companies, managers and users
Part 4: Selection of conditioning equipment

HH-9681-S-20-DTSW-9

HC-9601-FDT-8H

300

1

250

R1 42 01 04

Hydraulics-directive for suppliers, erection
companies, managers and users
Part 4: Selection of conditioning equipment

+ option MT + option PT

R1 42 01 04

Hydraulics-directive for suppliers, erection
companies, managers and users
Part 4: Selection of conditioning equipment

HH-9681-S-20-DTSW-9	HC-9601-FDT-8H	300	R1 42 01 04 ²	250
---------------------	----------------	-----	--------------------------	-----

Hydraulics-directive for suppliers, erection
companies, managers and users
Part 4: Selection of conditioning equipment

(reverse flow)				
----------------	--	--	--	--

RI 42 01 04

Hydraulics-directive for suppliers, erection
companies, managers and users
Part 4: Selection of conditioning equipment

+ option MT + option PT				
-------------------------	--	--	--	--

R1 42 01 04

Hydraulics-directive for suppliers, erection
companies, managers and users
Part 4: Selection of conditioning equipment

+ option MT + option PT				
-------------------------	--	--	--	--

R1 42 01 04

Hydraulics-directive for suppliers, erection
companies, managers and users
Part 4: Selection of conditioning equipment

(reverse flow)

RT 42 01 04

Hydraulics-directive for suppliers, erection
companies, managers and users
Part 4: Selection of conditioning equipment

(L for S is EPE-aansluiting)

R1 42 01 04

Hydraulics-directive for suppliers, erection
companies, managers and users
Part 4: Selection of conditioning equipment

R1 42 01 04

Hydraulics-directive for suppliers, erection
companies, managers and users
Part 4: Selection of conditioning equipment

4.2.4. *Filtrating 20 µ absolute, element pressure resistant*

R1 42 01 04

Hydraulics-directive for suppliers, erection
companies, managers and users
Part 4: Selection of conditioning equipment

Manufacturer: EPE

R1 42 01 04

Hydraulics-directive for suppliers, erection
companies, managers and users
Part 4: Selection of conditioning equipment

Element pressure resistant up to $\Delta p = 330$ bar

R1 42 01 04

Hydraulics-directive for suppliers, erection
companies, managers and users
Part 4: Selection of conditioning equipment

Indicating at

$\Delta p = 4,2 \text{ bar}$

R1 42 01 04

Hydraulics-directive for suppliers, erection
companies, managers and users
Part 4: Selection of conditioning equipment

Supply including indicator (heavy duty)

R1 42 01 04

Hydraulics-directive for suppliers, erection
companies, managers and users
Part 4: Selection of conditioning equipment

Filter is flange mounted.

R1 42 01 04

Hydraulics-directive for suppliers, erection
companies, managers and users
Part 4: Selection of conditioning equipment

R1 42 01 04

Hydraulics-directive for suppliers, erection
companies, managers and users

Part 4: Selection of conditioning equipment

Scheme 4.5

R1 42 01 04

Hydraulics-directive for suppliers, erection
companies, managers and users
Part 4: Selection of conditioning equipment

R1 42 01 04

Hydraulics-directive for suppliers, erection
companies, managers and users

Part 4: Selection of conditioning equipment

Type filter	Type element		Q-max. R1	Symbol 42 01 04	PN	EPE
-------------	--------------	--	-----------	--------------------	----	-----

Hydraulics-directive for suppliers, erection
companies, managers and users
Part 4: Selection of conditioning equipment



(complete)		1/min.	R1 42 01 04	draw
------------	--	--------	-------------	------

Hydraulics-directive for suppliers, erection
companies, managers and users
Part 4: Selection of conditioning equipment

250FE360H20SL-B00-

2.360H20SL-B00-0-P

300

R1 42 01 04

250

13905-4

Hydraulics-directive for suppliers, erection
companies, managers and users
Part 4: Selection of conditioning equipment

| 00X4.2-00P00 SO |

| R1 42 01 04 |

Hydraulics-directive for suppliers, erection
companies, managers and users
Part 4: Selection of conditioning equipment

250FE360H20SL-B00-	2.360H20SL-B00-0-P	300	R1 42 01 04	250	13906-4
--------------------	--------------------	-----	-------------	-----	---------

Hydraulics-directive for suppliers, erection companies, managers and users

Part 4: Selection of conditioning equipment



00X4.2-00P0X SO					
-----------------	--	--	--	--	--

RI 42 01 04

Hydraulics-directive for suppliers, erection
companies, managers and users
Part 4: Selection of conditioning equipment

R1 42 01 04

Hydraulics-directive for suppliers, erection
companies, managers and users
Part 4: Selection of conditioning equipment

R1 42 01 04

Hydraulics-directive for suppliers, erection
companies, managers and users

Part 4: Selection of conditioning equipment

Manufacturer: HYDAC

R1 42 01 04

Hydraulics-directive for suppliers, erection
companies, managers and users
Part 4: Selection of conditioning equipment

Element pressure resistant up to $\Delta p = 210$ bar

R1 42 01 04

Hydraulics-directive for suppliers, erection
companies, managers and users
Part 4: Selection of conditioning equipment

Indicating at

$\Delta p =$

8 bar

R1 42 01 04

Hydraulics-directive for suppliers, erection
companies, managers and users
Part 4: Selection of conditioning equipment

Elektrical clogging indicator with plug according ISO 4400, plus optical indicator.
R1 42 01 04

Hydraulics-directive for suppliers, erection
companies, managers and users
Part 4: Selection of conditioning equipment

Filter is flange mounted.

R1 42 01 04

Hydraulics-directive for suppliers, erection
companies, managers and users
Part 4: Selection of conditioning equipment

R1 42 01 04

Hydraulics-directive for suppliers, erection
companies, managers and users

Part 4: Selection of conditioning equipment

Scheme 4.6

R1 42 01 04

Hydraulics-directive for suppliers, erection
companies, managers and users
Part 4: Selection of conditioning equipment

R1 42 01 04

Hydraulics-directive for suppliers, erection
companies, managers and users

Part 4: Selection of conditioning equipment

Type filter (complete)	Type element	Q	Symbol	PN
		81 42 01 04		

Hydraulics-directive for suppliers, erection companies, managers and users

Part 4: Selection of conditioning equipment



			max. R1 42 01 04	
--	--	--	---------------------	--

Hydraulics-directive for suppliers, erection
companies, managers and users
Part 4: Selection of conditioning equipment

			1/min	RT 42.01.04	
--	--	--	-------	-------------	--

Hydraulics-directive for suppliers, erection companies, managers and users
Part 4: Selection of conditioning equipment



DFBH/HC330QE20D1.X	0330 D	020 BH3HC	300	1	350
--------------------	--------	-----------	-----	---	-----

R1 42 01 04

Hydraulics-directive for suppliers, erection
companies, managers and users
Part 4: Selection of conditioning equipment

/VD 8 LE.0/-30C-OE

R1 42 01 04

Hydraulics-directive for suppliers, erection
companies, managers and users
Part 4: Selection of conditioning equipment

DFBH/HC330QE20D1.X	0330 D	020 BH3HC	300	2	350
--------------------	--------	-----------	-----	---	-----

RT 42 01 04

Hydraulics-directive for suppliers, erection
companies, managers and users
Part 4: Selection of conditioning equipment

Hydraulics-directive for suppliers, erection
companies, managers and users
Part 4: Selection of conditioning equipment

DFBH/HC990QE20D1.X	0990 D	020 BH3HC	450	1	350
--------------------	--------	-----------	-----	---	-----

RI 42 01 04

Hydraulics-directive for suppliers, erection
companies, managers and users
Part 4: Selection of conditioning equipment

/VD 8 LE.0/-30C-OE

RT 42 01 04

Hydraulics-directive for suppliers, erection
companies, managers and users
Part 4: Selection of conditioning equipment

DFBH/HC990QE20D1.X	0990 D	020 BH3HC	450	2	350
--------------------	--------	-----------	-----	---	-----

RI 42 01 04

Hydraulics-directive for suppliers, erection
companies, managers and users
Part 4: Selection of conditioning equipment

Hydraulics-directive for suppliers, erection
companies, managers and users
Part 4: Selection of conditioning equipment

4.3. Low pressure filters

R1 42 01 04

Hydraulics-directive for suppliers, erection
companies, managers and users
Part 4: Selection of conditioning equipment

4.3.1. *Symbols*

R1 42 01 04

Hydraulics-directive for suppliers, erection
companies, managers and users
Part 4: Selection of conditioning equipment

Low pressure filters are mainly applied as return filters, bypass filters and/or boost pressure
R1 42 01 04

Hydraulics-directive for suppliers, erection
companies, managers and users

Part 4: Selection of conditioning equipment

filters, and equipped with a bypass valve. For criteria see Technical Directive R1 42 01 02,
R1 42 01 04
Hydraulics-directive for suppliers, erection
companies, managers and users
Part 4: Selection of conditioning equipment

paragraph 2.5.

R1 42 01 04

Hydraulics-directive for suppliers, erection
companies, managers and users

Part 4: Selection of conditioning equipment

R1 42 01 04

Hydraulics-directive for suppliers, erection
companies, managers and users
Part 4: Selection of conditioning equipment

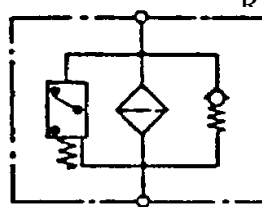
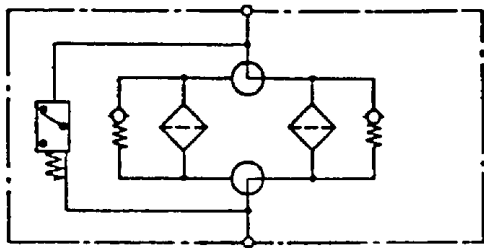

P 1 42 01 04

ve for suppliers, erection
managers and users
f conditioning equipment

R1 42 01 04

Hydraulics-directive for suppliers, erection
companies, managers and users
Part 4: Selection of conditioning equipment

Symbol 1: double inline filter

Symbol 2: single inline filter
R1 42 01 04

Hydraulics-directive for suppliers, erection
companies, managers and users

Part 4: Selection of conditioning equipment

R1 42 01 04

Hydraulics-directive for suppliers, erection
companies, managers and users
Part 4: Selection of conditioning equipment

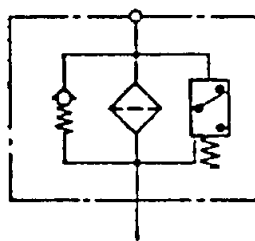
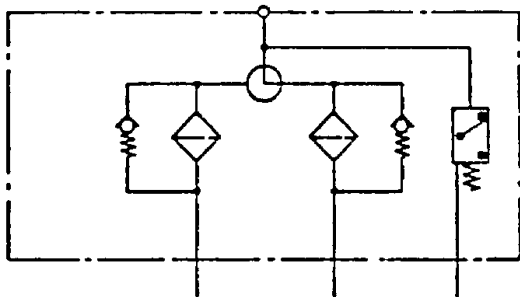

R1 42 01 04

ve for suppliers, erection
managers and users
f conditioning equipment

R1 42 01 04

Hydraulics-directive for suppliers, erection
companies, managers and users
Part 4: Selection of conditioning equipment

Symbol 3: double tanktop filter

Symbol 4: single tanktop filter
R1 42 01 04

Hydraulics-directive for suppliers, erection
companies, managers and users

Part 4: Selection of conditioning equipment

R1 42 01 04

Hydraulics-directive for suppliers, erection
companies, managers and users
Part 4: Selection of conditioning equipment

Filters are always equipped with an optical and electrical clogging indicator.

R1 42 01 04

Hydraulics-directive for suppliers, erection
companies, managers and users

Part 4: Selection of conditioning equipment

The electrical clogging indicator indicates above 30° C.

R1 42 01 04

Hydraulics-directive for suppliers, erection
companies, managers and users

Part 4: Selection of conditioning equipment

R1 42 01 04

Hydraulics-directive for suppliers, erection
companies, managers and users

Part 4: Selection of conditioning equipment

4.3.2. *Filtrating 3 μ*

R1 42 01 04

Hydraulics-directive for suppliers, erection
companies, managers and users
Part 4: Selection of conditioning equipment

Manufacturer Pall

R1 42 01 04

Hydraulics-directive for suppliers, erection
companies, managers and users
Part 4: Selection of conditioning equipment

Bypass: $\Delta p > 1,5 \text{ bar}$

R1 42 01 04

Hydraulics-directive for suppliers, erection
companies, managers and users
Part 4: Selection of conditioning equipment

Indicating: $\Delta p > 1,1 \text{ bar}$

R1 42 01 04

Hydraulics-directive for suppliers, erection
companies, managers and users
Part 4: Selection of conditioning equipment

Electrical clogging indicator with plug according to ISO 4400.

R1 42 01 04

Hydraulics-directive for suppliers, erection
companies, managers and users
Part 4: Selection of conditioning equipment

R1 42 01 04

Hydraulics-directive for suppliers, erection
companies, managers and users

Part 4: Selection of conditioning equipment

Scheme 4.7

R1 42 01 04

Hydraulics-directive for suppliers, erection
companies, managers and users
Part 4: Selection of conditioning equipment

R1 42 01 04

Hydraulics-directive for suppliers, erection
companies, managers and users

Part 4: Selection of conditioning equipment

Type filter (complete)	Type element	Q-max. 1/mip	Symbol	PN	DN
------------------------	--------------	--------------	--------	----	----

Hydraulics-directive for suppliers, erection
companies, managers and users
Part 4: Selection of conditioning equipment



HH8520-F32-KPSA-1	HC8500FKP8H	100	R142 01 04	10	SAE2"
-------------------	-------------	-----	------------	----	-------

Hydraulics-directive for suppliers, erection
companies, managers and users
Part 4: Selection of conditioning equipment

+dual indicationblock

R1 42 01 04

Hydraulics-directive for suppliers, erection
companies, managers and users
Part 4: Selection of conditioning equipment

+ option MT + option PT

RT 42 01 04

Hydraulics-directive for suppliers, erection
companies, managers and users
Part 4: Selection of conditioning equipment

+dual indicationblock					
-----------------------	--	--	--	--	--

RI 42 01 04

Hydraulics-directive for suppliers, erection
companies, managers and users
Part 4: Selection of conditioning equipment

+ option MT + option PT					
		<div data-bbox="1090 138 1249 172">R1 42 01 04</div> <div data-bbox="887 174 1453 286">Hydraulics-directive for suppliers, erection companies, managers and users Part 4: Selection of conditioning equipment</div> <div data-bbox="700 2063 813 2143"> corus</div>			

HH8420-F48-KPUA-1	HC8400FKP-16H	400	R142 01 04	10	SAE3"
-------------------	---------------	-----	------------	----	-------

Hydraulics-directive for suppliers, erection
companies, managers and users
Part 4: Selection of conditioning equipment

+ option MT + option PT					
-------------------------	--	--	--	--	--

R1 42 01 04

Hydraulics-directive for suppliers, erection
companies, managers and users
Part 4: Selection of conditioning equipment

R1 42 01 04

Hydraulics-directive for suppliers, erection
companies, managers and users
Part 4: Selection of conditioning equipment

Bypass: $\Delta p > 3,5 \text{ bar}$

R1 42 01 04

Hydraulics-directive for suppliers, erection
companies, managers and users
Part 4: Selection of conditioning equipment

Indicating: $\Delta p > 2,5 \text{ bar}$

R1 42 01 04

Hydraulics-directive for suppliers, erection
companies, managers and users
Part 4: Selection of conditioning equipment

R1 42 01 04

Hydraulics-directive for suppliers, erection
companies, managers and users

Part 4: Selection of conditioning equipment

Scheme 4.8

R1 42 01 04

Hydraulics-directive for suppliers, erection
companies, managers and users
Part 4: Selection of conditioning equipment

R1 42 01 04

Hydraulics-directive for suppliers, erection
companies, managers and users

Part 4: Selection of conditioning equipment

Type filter (complete)	Type element	Q-max. 1/min. R1	Symbol 420104	PN	DN
		Hydraulics-directive for suppliers, erection companies, managers and users Part 4: Selection of conditioning equipment			

HH7500-C24-KPS9-1

HC7500SKP-8H

150

R142 01 04

14

G 1½"

Hydraulics-directive for suppliers, erection
companies, managers and users
Part 4: Selection of conditioning equipment

+dual indicationblock

R1 42 01 04

Hydraulics-directive for suppliers, erection
companies, managers and users
Part 4: Selection of conditioning equipment

+ option MT + option PT

RT 42 01 04

Hydraulics-directive for suppliers, erection
companies, managers and users
Part 4: Selection of conditioning equipment

+dual indicationblock

(2 elements parallel)

R1 42 01 04

Hydraulics-directive for suppliers, erection
companies, managers and users
Part 4: Selection of conditioning equipment

+ option MT + option PT					
-------------------------	--	--	--	--	--

R1 42 01 04

Hydraulics-directive for suppliers, erection
companies, managers and users
Part 4: Selection of conditioning equipment

HH8300-F40-KPUB-91	HC8300FKP-16H	500	R142 01 04 ²	25	SAE
--------------------	---------------	-----	-------------------------	----	-----

Hydraulics-directive for suppliers, erection
companies, managers and users
Part 4: Selection of conditioning equipment

+ option MT + option PT					2½"
-------------------------	--	--	--	--	-----

R1 42 01 04

Hydraulics-directive for suppliers, erection
companies, managers and users
Part 4: Selection of conditioning equipment

R1 42 01 04

Hydraulics-directive for suppliers, erection
companies, managers and users

Part 4: Selection of conditioning equipment

R1 42 01 04

Hydraulics-directive for suppliers, erection
companies, managers and users
Part 4: Selection of conditioning equipment

Manufacturer: HYDAC

R1 42 01 04

Hydraulics-directive for suppliers, erection
companies, managers and users
Part 4: Selection of conditioning equipment

Element pressure resistant up to $\Delta p=3$ bar

R1 42 01 04

Hydraulics-directive for suppliers, erection
companies, managers and users
Part 4: Selection of conditioning equipment

Indicating at

$\Delta p=2$ bar

R1 42 01 04

Hydraulics-directive for suppliers, erection
companies, managers and users
Part 4: Selection of conditioning equipment

Electrical clogging indicator with plug according ISO 4400

R1 42 01 04

Hydraulics-directive for suppliers, erection
companies, managers and users
Part 4: Selection of conditioning equipment

R1 42 01 04

Hydraulics-directive for suppliers, erection
companies, managers and users

Part 4: Selection of conditioning equipment

Tabel 4.9

R1 42 01 04

Hydraulics-directive for suppliers, erection
companies, managers and users
Part 4: Selection of conditioning equipment

R1 42 01 04

Hydraulics-directive for suppliers, erection
companies, managers and users

Part 4: Selection of conditioning equipment

Type filter (complete)	Type element	Q-max. l/min.	Symbol	PN	Connect.
				R1420104	
<p>Hydraulics-directive for suppliers, erection companies, managers and users</p> <p>Part 4: Selection of conditioning equipment</p>					
					

RF BN/HC 330 DL3D1.X	0330 R 003 BN3HC	100	4	25	SAE2"
		<div data-bbox="1011 141 1174 170" data-label="Text">R1 42 01 04</div> <div data-bbox="810 174 1378 286" data-label="Text"> <p>Hydraulics-directive for suppliers, erection companies, managers and users Part 4: Selection of conditioning equipment</p> </div> <div data-bbox="624 2058 735 2141" data-label="Page-Footer">  corus </div>			

/VR 2 LE.0/-30C-OE									
					R1 42 01 04				
					Hydraulics-directive for suppliers, erection companies, managers and users Part 4: Selection of conditioning equipment				

RF BN/HC 660 DN3D1.X	0660 R 003 BN3HC	200	4	25	SAE3"
		<div data-bbox="1011 141 1171 170" data-label="Text"> <p>RI 42 01 04</p> </div> <div data-bbox="810 176 1374 286" data-label="Text"> <p>Hydraulics-directive for suppliers, erection companies, managers and users Part 4: Selection of conditioning equipment</p> </div> <div data-bbox="624 2063 735 2141" data-label="Page-Footer">  <p>corus</p> </div>			

/VR 2 LE.0/-30C-OE				R1 42 01 04
			<p>Hydraulics-directive for suppliers, erection companies, managers and users</p> <p>Part 4: Selection of conditioning equipment</p>	
				

RF BN/HC 950 DO3D1.X	0950 R 003 BN3HC	400	4	25	SAE3½"
		<div data-bbox="1013 141 1173 174" data-label="Text"> <p>RI 42 01 04</p> </div> <div data-bbox="810 176 1374 288" data-label="Text"> <p>Hydraulics-directive for suppliers, erection companies, managers and users Part 4: Selection of conditioning equipment</p> </div> <div data-bbox="625 2063 735 2145" data-label="Page-Footer">  <p>corus</p> </div>			

/VR 2 LE.0/-30C-OE				R1 42 01 04
			<p>Hydraulics-directive for suppliers, erection companies, managers and users</p> <p>Part 4: Selection of conditioning equipment</p>	
			 corus	

R1 42 01 04

Hydraulics-directive for suppliers, erection
companies, managers and users

Part 4: Selection of conditioning equipment

Tabel 4.10

R1 42 01 04

Hydraulics-directive for suppliers, erection
companies, managers and users
Part 4: Selection of conditioning equipment

R1 42 01 04

Hydraulics-directive for suppliers, erection
companies, managers and users

Part 4: Selection of conditioning equipment

Type filter (complete)	Type element	Q-max. l/min.	Symbol	PN	Connect
				R 420104	
<p>Hydraulics-directive for suppliers, erection companies, managers and users</p> <p>Part 4: Selection of conditioning equipment</p>					
					

RFL BN/HC851DQ3D1.X	0850 R 003 BN3HC	300	2	25	DIN80
		<p>Hydraulics-directive for suppliers, erection companies, managers and users</p> <p>Part 4: Selection of conditioning equipment</p>			

/VD 2 LE.0/-30C-OE					
			<div data-bbox="1075 136 1252 174" data-label="Text">R1 42 01 04</div> <div data-bbox="877 172 1466 291" data-label="Text"> <p>Hydraulics-directive for suppliers, erection companies, managers and users Part 4: Selection of conditioning equipment</p> </div> <div data-bbox="694 2054 815 2143" data-label="Page-Footer">  corus </div>		

NF BN/HC 1310DP3D2.X	1300 R 003 BN3HC	500	2	25	SAE4"
		R1 42 01 04			
		Hydraulics-directive for suppliers, erection companies, managers and users Part 4: Selection of conditioning equipment			

/VD 2 LE.0/-30C=OE					
			<div data-bbox="1075 136 1252 174">R1 42 01 04</div> <div data-bbox="877 172 1465 291"> <p>Hydraulics-directive for suppliers, erection companies, managers and users</p> <p>Part 4: Selection of conditioning equipment</p> </div> <div data-bbox="694 2054 817 2143">  corus </div>		

R1 42 01 04

Hydraulics-directive for suppliers, erection
companies, managers and users

Part 4: Selection of conditioning equipment

4.3.3. *Filtrating 10 μ*

R1 42 01 04

Hydraulics-directive for suppliers, erection
companies, managers and users
Part 4: Selection of conditioning equipment

Manufacturer: Pall

R1 42 01 04

Hydraulics-directive for suppliers, erection
companies, managers and users
Part 4: Selection of conditioning equipment

Bypass: $\Delta p > 3,4 \text{ bar}$

R1 42 01 04

Hydraulics-directive for suppliers, erection
companies, managers and users
Part 4: Selection of conditioning equipment

Indicating: $\Delta p > 2,5 \text{ bar}$

R1 42 01 04

Hydraulics-directive for suppliers, erection
companies, managers and users
Part 4: Selection of conditioning equipment

R1 42 01 04

Hydraulics-directive for suppliers, erection
companies, managers and users
Part 4: Selection of conditioning equipment

Scheme 4.11

R1 42 01 04

Hydraulics-directive for suppliers, erection
companies, managers and users
Part 4: Selection of conditioning equipment

R1 42 01 04

Hydraulics-directive for suppliers, erection
companies, managers and users
Part 4: Selection of conditioning equipment

Type filter (complete)	Type element	Q-max. l/min.	Symbol	PN	DN
------------------------	--------------	---------------	--------	----	----

Hydraulics-directive for suppliers, erection companies, managers and users
Part 4: Selection of conditioning equipment

+ option MT + option PT				R1 42 01 04		
			<p>Hydraulics-directive for suppliers, erection companies, managers and users</p> <p>Part 4: Selection of conditioning equipment</p>			

R1 42 01 04

Hydraulics-directive for suppliers, erection
companies, managers and users
Part 4: Selection of conditioning equipment

With larger flows these filters can be set parallel. See Technical Directive
R1 42 01 04

Hydraulics-directive for suppliers, erection
companies, managers and users

Part 4: Selection of conditioning equipment

R1 42 01 02, paragraph 2.5.3.

R1 42 01 04

Hydraulics-directive for suppliers, erection
companies, managers and users
Part 4: Selection of conditioning equipment

R1 42 01 04

Hydraulics-directive for suppliers, erection
companies, managers and users

Part 4: Selection of conditioning equipment

R1 42 01 04

Hydraulics-directive for suppliers, erection
companies, managers and users
Part 4: Selection of conditioning equipment

Manufacturer: HYDAC

R1 42 01 04

Hydraulics-directive for suppliers, erection
companies, managers and users
Part 4: Selection of conditioning equipment

Element pressure resistant up to $\Delta p=3$ bar

R1 42 01 04

Hydraulics-directive for suppliers, erection
companies, managers and users
Part 4: Selection of conditioning equipment

Indicating at

$\Delta p=2$ bar

R1 42 01 04

Hydraulics-directive for suppliers, erection
companies, managers and users

Part 4: Selection of conditioning equipment

Electrical clogging indicator with plug according ISO 4400

R1 42 01 04

Hydraulics-directive for suppliers, erection
companies, managers and users
Part 4: Selection of conditioning equipment

R1 42 01 04

Hydraulics-directive for suppliers, erection
companies, managers and users

Part 4: Selection of conditioning equipment

The filters are provided with:

R1 42 01 04

Hydraulics-directive for suppliers, erection
companies, managers and users
Part 4: Selection of conditioning equipment

- venting screws at the cover of all inline filters;

R1 42 01 04

Hydraulics-directive for suppliers, erection
companies, managers and users

Part 4: Selection of conditioning equipment

- the housing of all inline filters with a drain with plug (bottom side);
R1 42 01 04

Hydraulics-directive for suppliers, erection
companies, managers and users
Part 4: Selection of conditioning equipment

- pressure leveling for all double filters (except size 331);

R1 42 01 04

Hydraulics-directive for suppliers, erection
companies, managers and users

Part 4: Selection of conditioning equipment

- ordering numbers excluding counter flanges, else add GA to the number;
R1 42 01 04
Hydraulics-directive for suppliers, erection
companies, managers and users
Part 4: Selection of conditioning equipment

- ordering numbers of filter type 130 and above are with feet:
R1 42 01 04
Hydraulics-directive for suppliers, erection
companies, managers and users
Part 4: Selection of conditioning equipment

- ordering numbers with KS have slewing bolts with wing nuts for cover mounting;
R1 42 01 04
Hydraulics-directive for suppliers, erection
companies, managers and users
Part 4: Selection of conditioning equipment

- ordering numbers with DH have a cover lift (type 2500 and above),
R1 42 01 04

Hydraulics-directive for suppliers, erection
companies, managers and users

Part 4: Selection of conditioning equipment

Tabel 4.12

R1 42 01 04

Hydraulics-directive for suppliers, erection
companies, managers and users
Part 4: Selection of conditioning equipment

Type filter (compleet)	Type element	Q-max.	Symbol	PN	Aansl
<div>R1 42 01 04</div> <div>Hydraulics-directive for suppliers, erection companies, managers and users</div> <div>Part 4: Selection of conditioning equipment</div>					
					

RFLD BN/HC331DAL10D1.X/VD2 LE.0/-30C-OE	0330	R 010 BN3HC	125	1	25	SAE2"
---	------	-------------	-----	---	----	-------

R1 42 01 04

Hydraulics-directive for suppliers, erection
companies, managers and users
Part 4: Selection of conditioning equipment

RFLD BN/HC661DAS10D1.X/VD2 LE.0/-30C-OE	0660	R 010 BN3HC	250	1	25	SAE/DIN80
---	------	-------------	-----	---	----	-----------

R1 42 01 04

Hydraulics-directive for suppliers, erection
companies, managers and users
Part 4: Selection of conditioning equipment

RFLD BN/HC951DAT10D1.X/VD2 LE.0/-30C-OE	0950	R 010 BN3HC	400	1	25	SAE/DIN100
---	------	-------------	-----	---	----	------------

R1 42 01 04

Hydraulics-directive for suppliers, erection
companies, managers and users
Part 4: Selection of conditioning equipment

RFLD BN/HC1300CAT10D1.X/VD2 LE.0/-30C-OE+KS	1300	R 010 BN3HC	600	1	16	SAE/DIN100
---	------	-------------	-----	---	----	------------

R1 42 01 04

Hydraulics-directive for suppliers, erection
companies, managers and users
Part 4: Selection of conditioning equipment

RFLD BN/HC2500CAU10D1.X/VD2 LE.0/-30C-OE+KS+DH	0850	R 010 BN3HC	1000	1	16	DIN125
--	------	-------------	------	---	----	--------

R1 42 01 04

Hydraulics-directive for suppliers, erection
companies, managers and users
Part 4: Selection of conditioning equipment

RFLD BN/HC4020CAU10D1.X/VD2 LE.0/-30C-OE+KS+DH	1700	R 010 BN3HC	1600	1	16	DIN125
--	------	-------------	------	---	----	--------

R1 42 01 04

Hydraulics-directive for suppliers, erection
companies, managers and users
Part 4: Selection of conditioning equipment

RFLD BN/HC5200CBW10D1.X/VD2 LE.0/-30C-OE+KS+DH*	1300	R 010 BN3HC	2400	1	16	DIN200
---	------	-------------	------	---	----	--------

R1 42 01 04

Hydraulics-directive for suppliers, erection
companies, managers and users
Part 4: Selection of conditioning equipment

RFL BN/HC661 DQ 10D1.X/VD 2 LE.0/-30C-OE	0660 R 010 BN3HC	250	2	25	DIN80
--	------------------	-----	---	----	-------

R1 42 01 04

Hydraulics-directive for suppliers, erection
companies, managers and users
Part 4: Selection of conditioning equipment

RFL BN/HC851 DQ 10D1.X/VD 2 LE.0/-30C-OE	0850	R 010 BN3HC	400	2	25	DIN80
--	------	-------------	-----	---	----	-------

R1 42 01 04

Hydraulics-directive for suppliers, erection
companies, managers and users
Part 4: Selection of conditioning equipment

RFL BN/HC1300CR10D1.X/VD 2 LE.0/-30C-OE+KS	1300	R 010 BN3HC	600	2	16	DIN100
--	------	-------------	-----	---	----	--------

R1 42 01 04

Hydraulics-directive for suppliers, erection
companies, managers and users
Part 4: Selection of conditioning equipment

RFL BN/HC1320CR10D1.X/VD 2 LE.0/-30C-OE+KS	2600	R 010 BN3HC	1000	2	16	DIN100
--	------	-------------	------	---	----	--------

R1 42 01 04

Hydraulics-directive for suppliers, erection
companies, managers and users
Part 4: Selection of conditioning equipment

RFL BN/HC2520CU10D1.X/VD 2 LE.0/-30C-OE+KS+DH	1700	R 010 BN3HC	1600	2	16	DIN125
---	------	-------------	------	---	----	--------

R1 42 01 04

Hydraulics-directive for suppliers, erection
companies, managers and users
Part 4: Selection of conditioning equipment

RFL BN/HC5200CW10D1.X/VD 2 LE.0/-30C-OE+KS+DH	1300	R 010 BN3HC	2400	2	16	DIN200
---	------	-------------	------	---	----	--------

R1 42 01 04

Hydraulics-directive for suppliers, erection
companies, managers and users
Part 4: Selection of conditioning equipment

RDF BN/HC331 DAL 10D1.X/VR 2 LE.0/-30C-OE	0330	R 010 BN3HC	125	3	25	SAE2"
---	------	-------------	-----	---	----	-------

R1 42 01 04

Hydraulics-directive for suppliers, erection
companies, managers and users
Part 4: Selection of conditioning equipment

RDF BN/HC661 DAN 10D1.X/VR 2 LE.0/-30C-OE	0660	R 010 BN3HC	250	3	25	SAE3"
---	------	-------------	-----	---	----	-------

R1 42 01 04

Hydraulics-directive for suppliers, erection
companies, managers and users
Part 4: Selection of conditioning equipment

RDF BN/HC951 DAO 10D1.X/VR 2 LE.0/-30C-OE	0950	R 010 BN3HC	400	3	25	SAE3½"
---	------	-------------	-----	---	----	--------

R1 42 01 04

Hydraulics-directive for suppliers, erection
companies, managers and users
Part 4: Selection of conditioning equipment

RDF BN/HC1301 DAP 10D1.X/VR 2 LE.0/-30C-OE	1300	R 010 BN3HC	600	3	25	SAE4"
--	------	-------------	-----	---	----	-------

R1 42 01 04

Hydraulics-directive for suppliers, erection
companies, managers and users
Part 4: Selection of conditioning equipment

RF BN/HC 330DL10D1.X/VR 2 LE.0/-30C-OE	0330 R 010 BN3HC	125	4	25	SAE2"
		<div data-bbox="1075 136 1251 172" data-label="Text">R1 42 01 04</div> <div data-bbox="877 172 1465 288" data-label="Text"> <p>Hydraulics-directive for suppliers, erection companies, managers and users Part 4: Selection of conditioning equipment</p> </div>			
<div data-bbox="695 2056 815 2145" data-label="Page-Footer">  corus </div>					

RF BN/HC 660DN10D1.X/VR 2 LE.0/-30C-OE	0660	R 010 BN3HC	250	4	25	SAE3"
--	------	-------------	-----	---	----	-------

R1 42 01 04

Hydraulics-directive for suppliers, erection
companies, managers and users
Part 4: Selection of conditioning equipment

RF BN/HC 950DO10D1.X/VR 2 LE.0/-30C-OE	0950	R 010 BN3HC	400	4	25	SAE3½"
		<div data-bbox="1075 136 1252 174" data-label="Text">R1 42 01 04</div> <div data-bbox="877 172 1466 291" data-label="Text"> <p>Hydraulics-directive for suppliers, erection companies, managers and users Part 4: Selection of conditioning equipment</p> </div> <div data-bbox="695 2054 815 2143" data-label="Page-Footer">  corus </div>				

RF BN/HC 1300DP10D1.X/VR 2 LE.0/-30C-OE	1300	R 010 BN3HC	600	4	25	SAE4"
---	------	-------------	-----	---	----	-------

R1 42 01 04

Hydraulics-directive for suppliers, erection
companies, managers and users
Part 4: Selection of conditioning equipment

R1 42 01 04

Hydraulics-directive for suppliers, erection
companies, managers and users
Part 4: Selection of conditioning equipment

*this filter has no ball valve, but a segment valve.

R1 42 01 04

Hydraulics-directive for suppliers, erection
companies, managers and users

Part 4: Selection of conditioning equipment

Manufacturer EPE

R1 42 01 04

Hydraulics-directive for suppliers, erection
companies, managers and users
Part 4: Selection of conditioning equipment

Bypass: $\Delta p > 2,0 \text{ bar}$

R1 42 01 04

Hydraulics-directive for suppliers, erection
companies, managers and users
Part 4: Selection of conditioning equipment

Indicating: $\Delta p > 1,5 \text{ bar}$

R1 42 01 04

Hydraulics-directive for suppliers, erection
companies, managers and users
Part 4: Selection of conditioning equipment

Tolerance for both: 5%

R1 42 01 04

Hydraulics-directive for suppliers, erection
companies, managers and users

Part 4: Selection of conditioning equipment

R1 42 01 04

Hydraulics-directive for suppliers, erection
companies, managers and users
Part 4: Selection of conditioning equipment

The filters are provided with:

R1 42 01 04

Hydraulics-directive for suppliers, erection
companies, managers and users

Part 4: Selection of conditioning equipment

R1 42 01 04

Hydraulics-directive for suppliers, erection
companies, managers and users
Part 4: Selection of conditioning equipment

venting screws at the covers of all inline filters (E);

R1 42 01 04

Hydraulics-directive for suppliers, erection
companies, managers and users
Part 4: Selection of conditioning equipment

the housing of all inline filters with a drain with

plug (bottom side):

R1 42 01 04

Hydraulics-directive for suppliers, erection
companies, managers and users
Part 4: Selection of conditioning equipment

counter flanges for the ports (FG);

R1 42 01 04

Hydraulics-directive for suppliers, erection
companies, managers and users

Part 4: Selection of conditioning equipment

pressure leveling for all double filters (A);

R1 42 01 04

Hydraulics-directive for suppliers, erection
companies, managers and users
Part 4: Selection of conditioning equipment

heavy duty type optical/electrical clogging indicator with make and break contact (so called RI 42 01 04)

Hydraulics-directive for suppliers, erection companies, managers and users

Part 4: Selection of conditioning equipment

Schule ausf.) (Y);

R1 42 01 04

Hydraulics-directive for suppliers, erection
companies, managers and users
Part 4: Selection of conditioning equipment

— slewing bolts with wing nuts for cover mounting;

R1 42 01 04

Hydraulics-directive for suppliers, erection
companies, managers and users
Part 4: Selection of conditioning equipment

feet for the single and double inline filters, types typen 1801, 2201, 3201 and 7201 (partly EPE
RI 42 01 04

Hydraulics-directive for suppliers, erection
companies, managers and users
Part 4: Selection of conditioning equipment

standard);

R1 42 01 04

Hydraulics-directive for suppliers, erection
companies, managers and users

Part 4: Selection of conditioning equipment

so called linear design for double filters, types 2201 and 7201; which means separating valves
R1 42 01 04
Hydraulics-directive for suppliers, erection
companies, managers and users
Part 4: Selection of conditioning equipment

and check valves between the housings;

R1 42 01 04

Hydraulics-directive for suppliers, erection
companies, managers and users

Part 4: Selection of conditioning equipment

cover lift for single and double filters, types 2201, 3201 and 7201.

R1 42 01 04

Hydraulics-directive for suppliers, erection
companies, managers and users
Part 4: Selection of conditioning equipment

R1 42 01 04

Hydraulics-directive for suppliers, erection
companies, managers and users

Part 4: Selection of conditioning equipment

<p>Note: for water glycol or HWBF media, housing and element are to be ordered with 'chemical</p>	<p>R1 42 01 04 Hydraulics-directive for suppliers, erection companies, managers and users Part 4: Selection of conditioning equipment</p>
---	---

nickle plated' and 'synthetic shells at the switch over valves'.

R1 42 01 04

Hydraulics-directive for suppliers, erection
companies, managers and users

Part 4: Selection of conditioning equipment

R1 42 01 04

Hydraulics-directive for suppliers, erection
companies, managers and users
Part 4: Selection of conditioning equipment

R1 42 01 04

Hydraulics-directive for suppliers, erection
companies, managers and users

Part 4: Selection of conditioning equipment

Scheme 4.13

R1 42 01 04

Hydraulics-directive for suppliers, erection
companies, managers and users
Part 4: Selection of conditioning equipment

R1 42 01 04

Hydraulics-directive for suppliers, erection
companies, managers and users

Part 4: Selection of conditioning equipment

Type filter (complete)	Type element	Q-	Symbol	PN	DN	EPE
------------------------	--------------	----	--------	----	----	-----

Hydraulics-directive for suppliers, erection
companies, managers and users
Part 4: Selection of conditioning equipment

			max.	R1 42 01	04		draw
--	--	--	------	----------	----	--	------

Hydraulics-directive for suppliers, erection
companies, managers and users
Part 4: Selection of conditioning equipment

		1/min.	R1 42 01 04		
--	--	--------	-------------	--	--

Hydraulics-directive for suppliers, erection
 companies, managers and users
 Part 4: Selection of conditioning equipment

25D361H10SL-A00-14X-N0P0AEJ SO

1.361S10SL-A00-0-P

125

R1¹42 01²⁵04

50

13907-4

Hydraulics-directive for suppliers, erection
companies, managers and users
Part 4: Selection of conditioning equipment

25D561H10SL-A00-14X-N0P0AEJ SO	1.561H10SL-A00-0-P	250	R1 ¹ 42 01	04 ²⁵	80	13908-4
--------------------------------	--------------------	-----	-----------------------	------------------	----	---------

Hydraulics-directive for suppliers, erection
 companies, managers and users
 Part 4: Selection of conditioning equipment

25D901H10SL-A00-14X-N0P0AEJ SO	1.901H10SL-A00-0-P	400	R1 ¹ 42 01	04 ²⁵	80	13909-4
--------------------------------	--------------------	-----	-----------------------	------------------	----	---------

Hydraulics-directive for suppliers, erection
companies, managers and users
Part 4: Selection of conditioning equipment

25D1801H10SL-A00-14X-N0P0AEJX SO	1.1801H10SL-A00-0-P	600	R1 ¹ 42 01	04 ²⁵	100	13910-4
----------------------------------	---------------------	-----	-----------------------	------------------	-----	---------

Hydraulics-directive for suppliers, erection
 companies, managers and users
 Part 4: Selection of conditioning equipment

16D2201H10SL-A00-14X-K0P0AEMJ SO	1.561H10SL-A00-0-P	1000	R1 ¹ 42 01	04 ¹⁶	125	13911-4
----------------------------------	--------------------	------	-----------------------	------------------	-----	---------

Hydraulics-directive for suppliers, erection
companies, managers and users
Part 4: Selection of conditioning equipment

16D2201/3201H10SL-A00-14X-

1.901H10SL-A00-0-P

1600

R1¹42 01 04

125

13912-4

Hydraulics-directive for suppliers, erection
companies, managers and users
Part 4: Selection of conditioning equipment

K0P0AEMJ SO

R1 42 01 04

Hydraulics-directive for suppliers, erection
companies, managers and users
Part 4: Selection of conditioning equipment

16D7201H10SL-A00-14X-K0P0AEMJ SO	1.1801H10SL-A00-0-P	2400	R1 ¹ 42 01	04 ¹⁶	200	13913-4A
----------------------------------	---------------------	------	-----------------------	------------------	-----	----------

Hydraulics-directive for suppliers, erection
 companies, managers and users
 Part 4: Selection of conditioning equipment

25L361H10SL-A00-14X-N0P0EJ SO

1.361H10SL-A00-0-P

125

R1²42 01 04²⁵

50

13914-4

Hydraulics-directive for suppliers, erection
companies, managers and users
Part 4: Selection of conditioning equipment

25L561H10SL-A00-14X-N0P0EJ SO	1.561H10SL-A00-0-P	250	R1 ² 42 01	04 ²⁵	80	13915-4
-------------------------------	--------------------	-----	-----------------------	------------------	----	---------

Hydraulics-directive for suppliers, erection
companies, managers and users
Part 4: Selection of conditioning equipment

25L901H10SL-A00-14X-N0P0EJ SO	1.901H10SL-A00-0-P	400	R1 ² 42 01	04 ²⁵	80	13916-4
-------------------------------	--------------------	-----	-----------------------	------------------	----	---------

Hydraulics-directive for suppliers, erection
companies, managers and users
Part 4: Selection of conditioning equipment

25L801H10SL-A00-14X-N0P0EJ SO	1.1801H10SL-A00-0-P	600	R1 ² 42 01	04 ²⁵	100	13917-4
-------------------------------	---------------------	-----	-----------------------	------------------	-----	---------

Hydraulics-directive for suppliers, erection
companies, managers and users
Part 4: Selection of conditioning equipment

16L2201H10SL-A00-14X-K0P0EJM SO	1.561H10SL-A00-0-P	1000	R1 ² 42 01	04	125	13918-4
---------------------------------	--------------------	------	-----------------------	----	-----	---------

Hydraulics-directive for suppliers, erection
companies, managers and users
Part 4: Selection of conditioning equipment

16L3201H10SL-A00-14X-K0P0EJM SO

1.901H10SL-A00-0-P

1600

R1²42 01 04

125

13919-4

Hydraulics-directive for suppliers, erection
companies, managers and users
Part 4: Selection of conditioning equipment

16L7201H10SL-A00-14X-K0P0EJM SO	1.1801H10SL-A00-0-P	2400	R1 ² 42 01	04	200	13920-4
---------------------------------	---------------------	------	-----------------------	----	-----	---------

Hydraulics-directive for suppliers, erection
companies, managers and users
Part 4: Selection of conditioning equipment

16DR361H10SL-A00-14X-C0P0AJ SO	1.361H10SL-A00-0-P	125	R1 ³ 42 01 ¹⁶ 04	50/R2"	13921-4
<p>Hydraulics-directive for suppliers, erection companies, managers and users</p> <p>Part 4: Selection of conditioning equipment</p>					
					

16DR561H10SL-A00-14X-C0P0AJ SO	1.561H10SL-A00-0-P	250	R1 ³ 42 01	04	80/R3"	13922-4
--------------------------------	--------------------	-----	-----------------------	----	--------	---------

Hydraulics-directive for suppliers, erection
companies, managers and users
Part 4: Selection of conditioning equipment

16DR1801H10SL-A00-14X-N0P0AJ SO	1.1801H10SL-A00-0-P	600	R1 ³ 42 01	04 ¹⁶	100	13924-4
---------------------------------	---------------------	-----	-----------------------	------------------	-----	---------

Hydraulics-directive for suppliers, erection
companies, managers and users
Part 4: Selection of conditioning equipment

16RL361H10SL-A00-14X-C0P0J SO

1.361H10SL-A00-0-P

125

R1⁴42 01¹⁶04

50/R2"

13925-4

Hydraulics-directive for suppliers, erection
companies, managers and users
Part 4: Selection of conditioning equipment

16RL561H10SL-A00-14X-C0P0J SO	1.561H10SL-A00-0-P	250	R1 ⁴ 42 01	04	80/R3"	13926-4
-------------------------------	--------------------	-----	-----------------------	----	--------	---------

Hydraulics-directive for suppliers, erection
companies, managers and users
Part 4: Selection of conditioning equipment

16RL901H10SL-A00-14X-C0P0J SO	1.901H10SL-A00-0-P	400	R1 ⁴ 42 01	04	80/R3"	13927-4
-------------------------------	--------------------	-----	-----------------------	----	--------	---------

Hydraulics-directive for suppliers, erection
 companies, managers and users
 Part 4: Selection of conditioning equipment

16RL1801H10SL-A00-14X-N0P0J SO	1.1801H10SL-A00-0-P	600	R1 ⁴ 42 01	04	100	13928-4
--------------------------------	---------------------	-----	-----------------------	----	-----	---------

Hydraulics-directive for suppliers, erection
companies, managers and users
Part 4: Selection of conditioning equipment

R1 42 01 04

Hydraulics-directive for suppliers, erection
companies, managers and users
Part 4: Selection of conditioning equipment

R1 42 01 04

Hydraulics-directive for suppliers, erection
companies, managers and users

Part 4: Selection of conditioning equipment

4.4. Breathers for tanks and accessories

R1 42 01 04

Hydraulics-directive for suppliers, erection
companies, managers and users
Part 4: Selection of conditioning equipment

See for criteria Technical Directive R1 42	01 02, paragraph 2.5 R1 42 01 04 Hydraulics-directive for suppliers, erection companies, managers and users Part 4: Selection of conditioning equipment
--	---

Breathers combined with filler caps only for small systems of minor importance.
R1 42 01 04

Hydraulics-directive for suppliers, erection
companies, managers and users
Part 4: Selection of conditioning equipment

4.4.1. *Breather/filler cap*

R1 42 01 04

Hydraulics-directive for suppliers, erection
companies, managers and users
Part 4: Selection of conditioning equipment

Figure 4.4

R1 42 01 04

Hydraulics-directive for suppliers, erection
companies, managers and users
Part 4: Selection of conditioning equipment

R1 42 01 04

Hydraulics-directive for suppliers, erection
companies, managers and users

Part 4: Selection of conditioning equipment

R1 42 01 04

Hydraulics-directive for suppliers, erection
companies, managers and users
Part 4: Selection of conditioning equipment

Filtrating 10 - 15 μ .

R1 42 01 04

Hydraulics-directive for suppliers, erection
companies, managers and users

Part 4: Selection of conditioning equipment

Only for small systems of secondary importance.

R1 42 01 04

Hydraulics-directive for suppliers, erection
companies, managers and users
Part 4: Selection of conditioning equipment

R1 42 01 04

Hydraulics-directive for suppliers, erection
companies, managers and users

Part 4: Selection of conditioning equipment

Manufacturer UCC

R1 42 01 04

Hydraulics-directive for suppliers, erection
companies, managers and users
Part 4: Selection of conditioning equipment

Type: UC-AB-1163-10.

R1 42 01 04

Hydraulics-directive for suppliers, erection
companies, managers and users
Part 4: Selection of conditioning equipment

R1 42 01 04

Hydraulics-directive for suppliers, erection
companies, managers and users
Part 4: Selection of conditioning equipment

Other makes are allowed if equal and interchangeable.

R1 42 01 04

Hydraulics-directive for suppliers, erection
companies, managers and users

Part 4: Selection of conditioning equipment

4.4.2. *Breather*

R1 42 01 04

Hydraulics-directive for suppliers, erection
companies, managers and users
Part 4: Selection of conditioning equipment

Figure 4.5

R1 42 01 04

Hydraulics-directive for suppliers, erection
companies, managers and users

Part 4: Selection of conditioning equipment

R1 42 01 04

Hydraulics-directive for suppliers, erection
companies, managers and users
Part 4: Selection of conditioning equipment

R1 42 01 04

Hydraulics-directive for suppliers, erection
companies, managers and users

Part 4: Selection of conditioning equipment

Filtrating 1 μ.

R1 42 01 04

Hydraulics-directive for suppliers, erection
companies, managers and users
Part 4: Selection of conditioning equipment

R1 42 01 04

Hydraulics-directive for suppliers, erection
companies, managers and users

Part 4: Selection of conditioning equipment

Manufacturer Pall

Hydac

R1 42 01 04

Hydraulics-directive for suppliers, erection
companies, managers and users
Part 4: Selection of conditioning equipment

Type: HC7500-SKS-4HB

0180 MA 003 BN
R1 42 01 04

Hydraulics-directive for suppliers, erection
companies, managers and users
Part 4: Selection of conditioning equipment

R1 42 01 04

Hydraulics-directive for suppliers, erection
companies, managers and users
Part 4: Selection of conditioning equipment

Filtrerrating: 3 μ

R1 42 01 04

Hydraulics-directive for suppliers, erection
companies, managers and users
Part 4: Selection of conditioning equipment

R1 42 01 04

Hydraulics-directive for suppliers, erection
companies, managers and users
Part 4: Selection of conditioning equipment

Manufacturer: Pall

Hydac

R1 42 01 04

Hydraulics-directive for suppliers, erection
companies, managers and users

Part 4: Selection of conditioning equipment

Type: HC 0293 SEE 5

0160 MA 010 BN
R1 42 01 04

Hydraulics-directive for suppliers, erection
companies, managers and users
Part 4: Selection of conditioning equipment

Material: plastic (Polyamide)

R1 42 01 04

Hydraulics-directive for suppliers, erection
companies, managers and users

Part 4: Selection of conditioning equipment

Indicator: HC 0293 D004.

R1 42 01 04

Hydraulics-directive for suppliers, erection
companies, managers and users
Part 4: Selection of conditioning equipment

R1 42 01 04

Hydraulics-directive for suppliers, erection
companies, managers and users

Part 4: Selection of conditioning equipment

R1 42 01 04

Hydraulics-directive for suppliers, erection
companies, managers and users
Part 4: Selection of conditioning equipment

4.4.3. *Air dryer*

R1 42 01 04

Hydraulics-directive for suppliers, erection
companies, managers and users
Part 4: Selection of conditioning equipment

In a humid environment an air dryer is to be installed (always combined with a breather).
R1 42 01 04

Hydraulics-directive for suppliers, erection
companies, managers and users
Part 4: Selection of conditioning equipment

A filler cap on the tank is in this case absolutely not allowed. Breather between tank and
R1 42 01 04

Hydraulics-directive for suppliers, erection
companies, managers and users

Part 4: Selection of conditioning equipment

dryer (not vice versa).

R1 42 01 04

Hydraulics-directive for suppliers, erection
companies, managers and users
Part 4: Selection of conditioning equipment

R1 42 01 04

Hydraulics-directive for suppliers, erection
companies, managers and users

Part 4: Selection of conditioning equipment

Figure 4.6

R1 42 01 04

Hydraulics-directive for suppliers, erection
companies, managers and users
Part 4: Selection of conditioning equipment

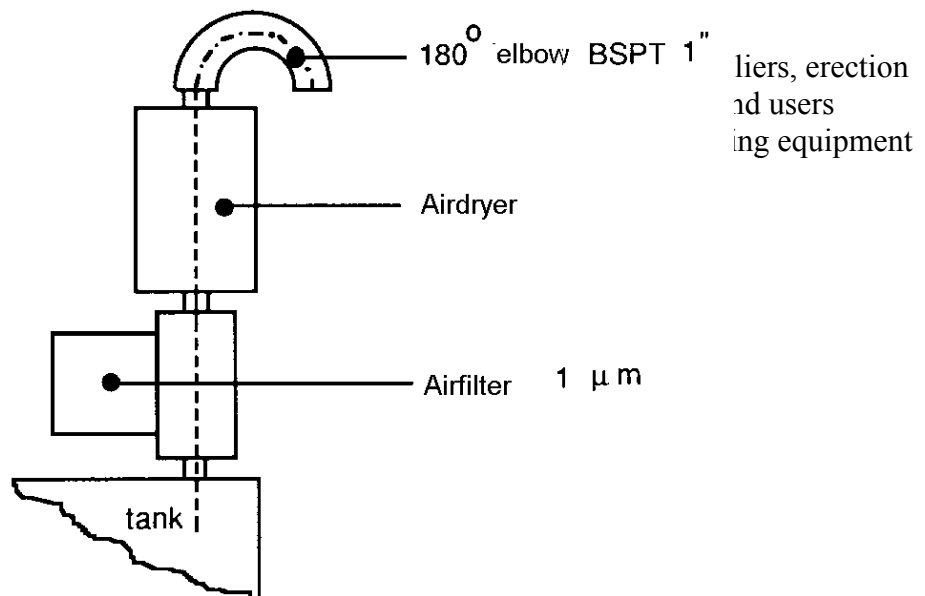

R1 42 01 04

Hydraulics-directive for suppliers, erection
companies, managers and users
Part 4: Selection of conditioning equipment

Manufacturer: Silica Gel

R1 42 01 04

Hydraulics-directive for suppliers, erection
companies, managers and users

Part 4: Selection of conditioning equipment

Type: 428/145 DTR-CP

R1 42 01 04

Hydraulics-directive for suppliers, erection
companies, managers and users
Part 4: Selection of conditioning equipment

Connection:2 x BSPT 1" external.

R1 42 01 04

Hydraulics-directive for suppliers, erection
companies, managers and users
Part 4: Selection of conditioning equipment

To combine with filter:

R1 42 01 04

Hydraulics-directive for suppliers, erection
companies, managers and users
Part 4: Selection of conditioning equipment

Manufacturer: Pall

R1 42 01 04

Hydraulics-directive for suppliers, erection
companies, managers and users
Part 4: Selection of conditioning equipment

Type: HH 7500-C16-KS-RWB (element HC 7500 SKS-4H)

R1 42 01 04

Hydraulics-directive for suppliers, erection
companies, managers and users
Part 4: Selection of conditioning equipment

Connection: 2 x BSP 1" internal.

R1 42 01 04

Hydraulics-directive for suppliers, erection
companies, managers and users
Part 4: Selection of conditioning equipment

R1 42 01 04

Hydraulics-directive for suppliers, erection
companies, managers and users
Part 4: Selection of conditioning equipment

Manufacturer: DES-CASE

R1 42 01 04

Hydraulics-directive for suppliers, erection
companies, managers and users
Part 4: Selection of conditioning equipment

Type: DC4

R1 42 01 04

Hydraulics-directive for suppliers, erection
companies, managers and users
Part 4: Selection of conditioning equipment

Connection: 1 5/16" external

R1 42 01 04

Hydraulics-directive for suppliers, erection
companies, managers and users
Part 4: Selection of conditioning equipment

Material: plastic

R1 42 01 04

Hydraulics-directive for suppliers, erection
companies, managers and users
Part 4: Selection of conditioning equipment

Adapter: DC10 1 x NPT 1" external.

R1 42 01 04

Hydraulics-directive for suppliers, erection
companies, managers and users
Part 4: Selection of conditioning equipment

This type is inclusive 3 μ airfilter.

R1 42 01 04

Hydraulics-directive for suppliers, erection
companies, managers and users
Part 4: Selection of conditioning equipment

Before commissioning, the silica gel cartridge holes must be made free for air flow!

R1 42 01 04

Hydraulics-directive for suppliers, erection
companies, managers and users

Part 4: Selection of conditioning equipment

R1 42 01 04

Hydraulics-directive for suppliers, erection
companies, managers and users
Part 4: Selection of conditioning equipment

R1 42 01 04

Hydraulics-directive for suppliers, erection
companies, managers and users

Part 4: Selection of conditioning equipment

4.5. Coolers and accessories

R1 42 01 04

Hydraulics-directive for suppliers, erection
companies, managers and users
Part 4: Selection of conditioning equipment

Coolers will be used for the temperature control, plate coolers are preferred. For
R1 42 01 04

Hydraulics-directive for suppliers, erection
companies, managers and users

Part 4: Selection of conditioning equipment

prescriptions see Technical Directive R1 42 01 02, paragraph 2.6.

R1 42 01 04

Hydraulics-directive for suppliers, erection
companies, managers and users

Part 4: Selection of conditioning equipment

4.5.1. *Watercoolers*

R1 42 01 04

Hydraulics-directive for suppliers, erection
companies, managers and users

Part 4: Selection of conditioning equipment

Manufacturer: Alfa-Laval

R1 42 01 04

Hydraulics-directive for suppliers, erection
companies, managers and users
Part 4: Selection of conditioning equipment

Types: M6-MFM

R1 42 01 04

Hydraulics-directive for suppliers, erection
companies, managers and users

Part 4: Selection of conditioning equipment

R1 42 01 04

Hydraulics-directive for suppliers, erection
companies, managers and users
Part 4: Selection of conditioning equipment

This cooler type has many variations by means of the number of plates in use.

R1 42 01 04

Hydraulics-directive for suppliers, erection
companies, managers and users

Part 4: Selection of conditioning equipment

R1 42 01 04

Hydraulics-directive for suppliers, erection
companies, managers and users
Part 4: Selection of conditioning equipment

General specifications of the coolers

R1 42 01 04

Hydraulics-directive for suppliers, erection
companies, managers and users
Part 4: Selection of conditioning equipment

R1 42 01 04

Hydraulics-directive for suppliers, erection
companies, managers and users
Part 4: Selection of conditioning equipment

– Material of the various parts:

R1 42 01 04

Hydraulics-directive for suppliers, erection
companies, managers and users

Part 4: Selection of conditioning equipment

* cooling plates of titanium

R1 42 01 04

Hydraulics-directive for suppliers, erection
companies, managers and users
Part 4: Selection of conditioning equipment

* frame plate, pressure plate and tension rods of steel

R1 42 01 04

Hydraulics-directive for suppliers, erection
companies, managers and users
Part 4: Selection of conditioning equipment

* seals of NBR with clip-on mounting

R1 42 01 04

Hydraulics-directive for suppliers, erection
companies, managers and users
Part 4: Selection of conditioning equipment

– Maximum working pressure 10 bar

R1 42 01 04

Hydraulics-directive for suppliers, erection
companies, managers and users

Part 4: Selection of conditioning equipment

– Test pressure 13 bar

R1 42 01 04

Hydraulics-directive for suppliers, erection
companies, managers and users
Part 4: Selection of conditioning equipment

– Connections type M6 flange DN 50 DIN 2501 with rubber lining

RI 4201 04

Hydraulics-directive for suppliers, erection
companies, managers and users

Part 4: Selection of conditioning equipment

– Mounting of tie rods on required lengthsize A of the plate package,
R1 42 01 04

Hydraulics-directive for suppliers, erection
companies, managers and users
Part 4: Selection of conditioning equipment

$A = 3.5 \times n$ (n = number of plates)

R1 42 01 04

Hydraulics-directive for suppliers, erection
companies, managers and users

Part 4: Selection of conditioning equipment

– Normal used water is "Lekwater", with a max. temperature of 25 °C
R1 42 01 04

Hydraulics-directive for suppliers, erection
companies, managers and users
Part 4: Selection of conditioning equipment

– $Q_{\text{water}} = \frac{1}{2} \cdot Q_{\text{oil}}$

R1 42 01 04

Hydraulics-directive for suppliers, erection
companies, managers and users

Part 4: Selection of conditioning equipment

– Counterflow will be used

R1 42 01 04

Hydraulics-directive for suppliers, erection
companies, managers and users
Part 4: Selection of conditioning equipment

– Oil flow from S1 to S2

R1 42 01 04

Hydraulics-directive for suppliers, erection
companies, managers and users

Part 4: Selection of conditioning equipment

– Water flow from S3 to S4.

R1 42 01 04

Hydraulics-directive for suppliers, erection
companies, managers and users
Part 4: Selection of conditioning equipment

R1 42 01 04

Hydraulics-directive for suppliers, erection
companies, managers and users

Part 4: Selection of conditioning equipment

R1 42 01 04

Hydraulics-directive for suppliers, erection
companies, managers and users
Part 4: Selection of conditioning equipment

Ordering specifications of the coolers

R1 42 01 04

Hydraulics-directive for suppliers, erection
companies, managers and users
Part 4: Selection of conditioning equipment

Scheme 4.14

R1 42 01 04

Hydraulics-directive for suppliers, erection
companies, managers and users
Part 4: Selection of conditioning equipment

Q oil L/min		Ordering specification RI 42 01 04
		<p>Hydraulics-directive for suppliers, erection companies, managers and users</p> <p>Part 4: Selection of conditioning equipment</p>

100	M6-MFM-DIN-SPOOL/Ti-0,5/NBR-C/12M R1 42 01 04
	<p data-bbox="887 174 1452 286">Hydraulics-directive for suppliers, erection companies, managers and users Part 4: Selection of conditioning equipment</p> <div data-bbox="700 2058 813 2143"> corus</div>

Hydraulics-directive for suppliers, erection
companies, managers and users
Part 4: Selection of conditioning equipment

300	M6-MFM-DIN-SPOOL/Ti-0,5/NBR-C/30M R1 42 01 04
	<p data-bbox="887 174 1452 286">Hydraulics-directive for suppliers, erection companies, managers and users Part 4: Selection of conditioning equipment</p> <div data-bbox="700 2058 813 2143"> corus</div>

400

M6-MFM-DIN-SPOOL/Ti-0,5/NBR-C/40M
R1 42 01 04

Hydraulics-directive for suppliers, erection
companies, managers and users
Part 4: Selection of conditioning equipment

500	M6-MFM-DIN-SPOOL/Ti-0,5/NBR-C/50M R1 42 01 04
	<p data-bbox="887 174 1452 286">Hydraulics-directive for suppliers, erection companies, managers and users Part 4: Selection of conditioning equipment</p> <div data-bbox="699 2056 813 2145"> corus</div>

600	M6-MFM-DIN-SPOOL/Ti-0,5/NBR-C/60M R1 42 01 04
	<p data-bbox="810 174 1374 286">Hydraulics-directive for suppliers, erection companies, managers and users Part 4: Selection of conditioning equipment</p> <div data-bbox="624 2058 735 2141"> corus</div>

R1 42 01 04

Hydraulics-directive for suppliers, erection
companies, managers and users
Part 4: Selection of conditioning equipment

Specific cooler data

R1 42 01 04

Hydraulics-directive for suppliers, erection
companies, managers and users
Part 4: Selection of conditioning equipment

Scheme 4.15

R1 42 01 04

Hydraulics-directive for suppliers, erection
companies, managers and users
Part 4: Selection of conditioning equipment

Quantity	Unit		Cooler RI 42 01 04
----------	------	--	-----------------------

Hydraulics-directive for suppliers, erection
companies, managers and users
Part 4: Selection of conditioning equipment

	Q-oil		l/min		100		200		300		400		500		600
											R1 42 01 04				
											Hydraulics-directive for suppliers, erection companies, managers and users				
											Part 4: Selection of conditioning equipment				

Q-water	l/min	50	100	150	200	250	300
---------	-------	----	-----	-----	-----	-----	-----

R1 42 01 04

Hydraulics-directive for suppliers, erection
companies, managers and users
Part 4: Selection of conditioning equipment

Cooling capacity	KW	17	34	51	68	85	103
			<div data-bbox="1093 141 1249 174">R1 42 01 04</div> <div data-bbox="887 174 1453 286"> Hydraulics-directive for suppliers, erection companies, managers and users Part 4: Selection of conditioning equipment </div>				

Pressure dropoil	bar	0,4	0,5	0,5	0,6	0,6	0,6
------------------	-----	-----	-----	-----	-----	-----	-----

R1 42 01 04

Hydraulics-directive for suppliers, erection
companies, managers and users
Part 4: Selection of conditioning equipment

Pressure dropwater	bar	0,1	0,1	0,1	0,1	0,1
--------------------	-----	-----	-----	-----	-----	-----

Hydraulics-directive for suppliers, erection companies, managers and users

Part 4: Selection of conditioning equipment



Cooling surface	m ²	1,40	2,52	3,36	5,32	6,72	8,12
-----------------	----------------	------	------	------	------	------	------

RI 42 01 04

Hydraulics-directive for suppliers, erection
companies, managers and users
Part 4: Selection of conditioning equipment

Number of plates	stuks	12	20	30	40	50	60
			<div data-bbox="1093 141 1249 174" data-label="Text"> <p>R1 42 01 04</p> </div> <div data-bbox="887 174 1453 286" data-label="Text"> <p>Hydraulics-directive for suppliers, erection companies, managers and users Part 4: Selection of conditioning equipment</p> </div>				
			<div data-bbox="700 2063 813 2145" data-label="Page-Footer">  <p>corus</p> </div>				

R1 42 01 04

Hydraulics-directive for suppliers, erection
companies, managers and users

Part 4: Selection of conditioning equipment

Coolers dimensions

R1 42 01 04

Hydraulics-directive for suppliers, erection
companies, managers and users
Part 4: Selection of conditioning equipment

See documentation of the manufacturer.

R1 42 01 04

Hydraulics-directive for suppliers, erection
companies, managers and users
Part 4: Selection of conditioning equipment

R1 42 01 04

Hydraulics-directive for suppliers, erection
companies, managers and users
Part 4: Selection of conditioning equipment

R1 42 01 04

Hydraulics-directive for suppliers, erection
companies, managers and users

Part 4: Selection of conditioning equipment

4.5.2. *Cooling water regulators*

R1 42 01 04

Hydraulics-directive for suppliers, erection
companies, managers and users
Part 4: Selection of conditioning equipment

Manufacturer: Herion, PN 10

R1 42 01 04

Hydraulics-directive for suppliers, erection
companies, managers and users

Part 4: Selection of conditioning equipment

Temperature range: +20 °C tot +60 °C

R1 42 01 04

Hydraulics-directive for suppliers, erection
companies, managers and users
Part 4: Selection of conditioning equipment

Immersion tube: R ½", type 0574758.

R1 42 01 04

Hydraulics-directive for suppliers, erection
companies, managers and users

Part 4: Selection of conditioning equipment

Scheme 4.16

R1 42 01 04

Hydraulics-directive for suppliers, erection
companies, managers and users
Part 4: Selection of conditioning equipment

Type	Connection R"	Building length mm	Q water L/min*)
		R1 42 01 04	
		Hydraulics-directive for suppliers, erection companies, managers and users Part 4: Selection of conditioning equipment	



01774-00	1/2"	55	25
		<div data-bbox="1088 136 1248 170" data-label="Text"> <p>R1 42 01 04</p> </div> <div data-bbox="887 174 1453 286" data-label="Text"> <p>Hydraulics-directive for suppliers, erection companies, managers and users Part 4: Selection of conditioning equipment</p> </div>	

01780-00	1"	95	150
		<div data-bbox="1011 138 1171 170">R1 42 01 04</div> <div data-bbox="810 174 1375 286">Hydraulics-directive for suppliers, erection companies, managers and users Part 4: Selection of conditioning equipment</div>	
		<div data-bbox="625 2060 737 2145"> corus</div>	

01781-00	1 1/4"	132	350
		<div data-bbox="1088 136 1248 170" data-label="Text"> <p>R1 42 01 04</p> </div> <div data-bbox="887 174 1453 286" data-label="Text"> <p>Hydraulics-directive for suppliers, erection companies, managers and users Part 4: Selection of conditioning equipment</p> </div>	

01783-00	2"	160	600
----------	----	-----	-----

~~R1 42 01 04~~

Hydraulics-directive for suppliers, erection
companies, managers and users
Part 4: Selection of conditioning equipment

R1 42 01 04

Hydraulics-directive for suppliers, erection
companies, managers and users
Part 4: Selection of conditioning equipment

Manufacturer: Danfoss, PN 10

R1 42 01 04

Hydraulics-directive for suppliers, erection
companies, managers and users

Part 4: Selection of conditioning equipment

Temperature range: +25 °C tot +65 °C

R1 42 01 04

Hydraulics-directive for suppliers, erection
companies, managers and users
Part 4: Selection of conditioning equipment

Immersion tube: R ½", type 3 N0050.

R1 42 01 04

Hydraulics-directive for suppliers, erection
companies, managers and users

Part 4: Selection of conditioning equipment

Scheme 4.17

R1 42 01 04

Hydraulics-directive for suppliers, erection
companies, managers and users
Part 4: Selection of conditioning equipment

Type	Connection R"	Building length mm	Q water L/min*)
		R1 42 01 04 Hydraulics-directive for suppliers, erection companies, managers and users Part 4: Selection of conditioning equipment	

AVTA15-3N2162	1/2"	72	25
R1 42 01 04			
Hydraulics-directive for suppliers, erection companies, managers and users			
Part 4: Selection of conditioning equipment			
			

AVTA20-3N2162

3/4"

90

50

R1 42 01 04

Hydraulics-directive for suppliers, erection
companies, managers and users
Part 4: Selection of conditioning equipment

AVTA25-3N2162	1"	95	70
		<div data-bbox="1090 141 1249 170">R1 42 01 04</div> <div data-bbox="887 176 1452 286">Hydraulics-directive for suppliers, erection companies, managers and users Part 4: Selection of conditioning equipment</div>	
		<div data-bbox="700 2063 813 2143"> corus</div>	

R1 42 01 04

Hydraulics-directive for suppliers, erection
companies, managers and users

Part 4: Selection of conditioning equipment

*) Estimated value with $Q_{\text{water}} (= 0,5 Q_{\text{oil}})$ and $\Delta P_{\text{water}} 2 \text{ bar}$
R1 42 01 04

Hydraulics-directive for suppliers, erection
companies, managers and users
Part 4: Selection of conditioning equipment

4.5.3. *Water consumption meters*

R1 42 01 04

Hydraulics-directive for suppliers, erection
companies, managers and users
Part 4: Selection of conditioning equipment

Manufacturer: Pollux

R1 42 01 04

Hydraulics-directive for suppliers, erection
companies, managers and users
Part 4: Selection of conditioning equipment

Working pressure: PN 16

R1 42 01 04

Hydraulics-directive for suppliers, erection
companies, managers and users
Part 4: Selection of conditioning equipment

Measuringwork: Dry running device

R1 42 01 04

Hydraulics-directive for suppliers, erection
companies, managers and users
Part 4: Selection of conditioning equipment

Scheme 4.18

R1 42 01 04

Hydraulics-directive for suppliers, erection
companies, managers and users
Part 4: Selection of conditioning equipment

Q-Nom. U min	Connection. BSP	ext.	L-Total mm R1 42 01 04	Type
	Hydraulics-directive for suppliers, erection companies, managers and users Part 4: Selection of conditioning equipment			

45

3/4"

288

M Qn 1,5 (XTU)

R1 42 01 04

Hydraulics-directive for suppliers, erection
companies, managers and users
Part 4: Selection of conditioning equipment

60	1"	378	M Qn 2,5 (XTU)
		<div data-bbox="1090 141 1249 174" data-label="Text"> <p>R1 42 01 04</p> </div> <div data-bbox="887 174 1453 286" data-label="Text"> <p>Hydraulics-directive for suppliers, erection companies, managers and users Part 4: Selection of conditioning equipment</p> </div>	

100	1 1/4"	378	M Qn 6 (XTU)
		<div data-bbox="1013 141 1173 174" data-label="Text"> <p>R1 42 01 04</p> </div> <div data-bbox="810 174 1377 286" data-label="Text"> <p>Hydraulics-directive for suppliers, erection companies, managers and users Part 4: Selection of conditioning equipment</p> </div>	

170	1 1/2"	438	M Qn 10 (XTU)
		<div data-bbox="1090 141 1249 174" data-label="Text"> <p>R1 42 01 04</p> </div> <div data-bbox="887 174 1453 286" data-label="Text"> <p>Hydraulics-directive for suppliers, erection companies, managers and users Part 4: Selection of conditioning equipment</p> </div>	

For dimensions see the documentation of the manufacturer

R1 42 01 04

Hydraulics-directive for suppliers, erection
companies, managers and users

Part 4: Selection of conditioning equipment

R1 42 01 04

Hydraulics-directive for suppliers, erection
companies, managers and users
Part 4: Selection of conditioning equipment

Note: These meters may be mounted exclusively **horizontal**.

R1 42 01 04

Hydraulics-directive for suppliers, erection
companies, managers and users

Part 4: Selection of conditioning equipment

R1 42 01 04

Hydraulics-directive for suppliers, erection
companies, managers and users
Part 4: Selection of conditioning equipment

Cooling water valves and filters: see Technical Directive R1 42 01 08,
R1 42 01 04

Hydraulics-directive for suppliers, erection
companies, managers and users
Part 4: Selection of conditioning equipment

paragraph 8.7.

R1 42 01 04

Hydraulics-directive for suppliers, erection
companies, managers and users
Part 4: Selection of conditioning equipment

R1 42 01 04

Hydraulics-directive for suppliers, erection
companies, managers and users

Part 4: Selection of conditioning equipment

4.5.4. *Electrically operated 2/2-valve (water)*

R1 42 01 04

Hydraulics-directive for suppliers, erection
companies, managers and users
Part 4: Selection of conditioning equipment

Manufacturer: Herion/Buschjost

R1 42 01 04

Hydraulics-directive for suppliers, erection
companies, managers and users

Part 4: Selection of conditioning equipment

Type: 85.000

R1 42 01 04

Hydraulics-directive for suppliers, erection
companies, managers and users
Part 4: Selection of conditioning equipment

Material: Messing + NBR

R1 42 01 04

Hydraulics-directive for suppliers, erection
companies, managers and users

Part 4: Selection of conditioning equipment

Voltage: 110 V 50 HZ/picker DIN 43650

R1 42 01 04

Hydraulics-directive for suppliers, erection
companies, managers and users
Part 4: Selection of conditioning equipment

Position: normal closed

R1 42 01 04

Hydraulics-directive for suppliers, erection
companies, managers and users

Part 4: Selection of conditioning equipment

Attention! Rectifier in plug.

R1 42 01 04

Hydraulics-directive for suppliers, erection
companies, managers and users
Part 4: Selection of conditioning equipment

Scheme 4.19

R1 42 01 04

Hydraulics-directive for suppliers, erection
companies, managers and users

Part 4: Selection of conditioning equipment

Connection BSP		Length	Ordering number
		R1 42 01 04	
		Hydraulics-directive for suppliers, erection companies, managers and users Part 4: Selection of conditioning equipment	

G 1/2"

67

85.002.00.8304 110V-50 Hz

R1 42 01 04

Hydraulics-directive for suppliers, erection
companies, managers and users
Part 4: Selection of conditioning equipment

4.5.5. *Temperature switch*

R1 42 01 04

Hydraulics-directive for suppliers, erection
companies, managers and users
Part 4: Selection of conditioning equipment

Manufacture and type number: see Technical Directive R1 42 01 07, paragraph 7.5.
R1 42 01 04

Hydraulics-directive for suppliers, erection
companies, managers and users
Part 4: Selection of conditioning equipment

R1 42 01 04

Hydraulics-directive for suppliers, erection
companies, managers and users

Part 4: Selection of conditioning equipment

R1 42 01 04

Hydraulics-directive for suppliers, erection
companies, managers and users
Part 4: Selection of conditioning equipment

4.6. References

R1 42 01 04

Hydraulics-directive for suppliers, erection
companies, managers and users
Part 4: Selection of conditioning equipment

In this Technical Directive reference is made to

R1 42 01 04

Hydraulics-directive for suppliers, erection
companies, managers and users
Part 4: Selection of conditioning equipment

R1 42 01 04

Hydraulics-directive for suppliers, erection
companies, managers and users

Part 4: Selection of conditioning equipment

DIN

R1 42 01 04

Hydraulics-directive for suppliers, erection
companies, managers and users
Part 4: Selection of conditioning equipment

2501

R1 42 01 04

Hydraulics-directive for suppliers, erection
companies, managers and users
Part 4: Selection of conditioning equipment

6616

R1 42 01 04

Hydraulics-directive for suppliers, erection
companies, managers and users
Part 4: Selection of conditioning equipment

43650

R1 42 01 04

Hydraulics-directive for suppliers, erection
companies, managers and users

Part 4: Selection of conditioning equipment

R1 42 01 04

Hydraulics-directive for suppliers, erection
companies, managers and users
Part 4: Selection of conditioning equipment

ISO 4400

R1 42 01 04

Hydraulics-directive for suppliers, erection
companies, managers and users
Part 4: Selection of conditioning equipment

R1 42 01 04

Hydraulics-directive for suppliers, erection
companies, managers and users
Part 4: Selection of conditioning equipment

Technical Directives

R1 42 01 04

Hydraulics-directive for suppliers, erection
companies, managers and users
Part 4: Selection of conditioning equipment

R1 42 01 02

R1 42 01 04

Hydraulics-directive for suppliers, erection
companies, managers and users
Part 4: Selection of conditioning equipment

R1 42 01 07

R1 42 01 04

Hydraulics-directive for suppliers, erection
companies, managers and users
Part 4: Selection of conditioning equipment

R1 42 01 08

R1 42 01 04

Hydraulics-directive for suppliers, erection
companies, managers and users
Part 4: Selection of conditioning equipment

R1 42 01 09

R1 42 01 04

Hydraulics-directive for suppliers, erection
companies, managers and users
Part 4: Selection of conditioning equipment

R1 42 01 04

Hydraulics-directive for suppliers, erection
companies, managers and users
Part 4: Selection of conditioning equipment

R1 42 01 04

Hydraulics-directive for suppliers, erection
companies, managers and users

Part 4: Selection of conditioning equipment

4.7. Explanation

R1 42 01 04

Hydraulics-directive for suppliers, erection
companies, managers and users
Part 4: Selection of conditioning equipment

Version 1.0:

R1 42 01 04

Hydraulics-directive for suppliers, erection
companies, managers and users

Part 4: Selection of conditioning equipment

none.

R1 42 01 04

Hydraulics-directive for suppliers, erection
companies, managers and users
Part 4: Selection of conditioning equipment

R1 42 01 04

Hydraulics-directive for suppliers, erection
companies, managers and users

Part 4: Selection of conditioning equipment

Version 1.1:

R1 42 01 04

Hydraulics-directive for suppliers, erection
companies, managers and users
Part 4: Selection of conditioning equipment

logo has changed.

R1 42 01 04

Hydraulics-directive for suppliers, erection
companies, managers and users

Part 4: Selection of conditioning equipment

R1 42 01 04

Hydraulics-directive for suppliers, erection
companies, managers and users
Part 4: Selection of conditioning equipment

Version 2.0:

R1 42 01 04

Hydraulics-directive for suppliers, erection
companies, managers and users

Part 4: Selection of conditioning equipment

Document completely adapted.

R1 42 01 04

Hydraulics-directive for suppliers, erection
companies, managers and users
Part 4: Selection of conditioning equipment