



R1 42 01 05 Technical Directive

Hydraulics-directive for suppliers, erection
companies, managers and users

Part 5: Selection control valves / pressure valves

Author: C.G. de Bruin

Issue: November 2002

Version 2.0

Intended for the Location IJmuiden

This is a non-registered document.

If this document is changed in the future, the amendments will not be sent to you.

The latest version can be retrieved via Intranet Projectnet

Information on

Subject of document

de Bruin

tel. +31 (0)251-4 93948

Standardisation

Standardisation office

tel. +31 (0)251-4 97693

Contents:

R1 42 01 05

Hydraulics-directive for suppliers, erection
companies, managers and users
Part 5: Selection control valves / pressure valves

R1 42 01 05

Hydraulics-directive for suppliers, erection
companies, managers and users

Part 5: Selection control valves / pressure valves

5.1.	DIRECTIONAL CONTROL VALVES SPOOL TYPE DN 6 UP TO 32; 4/2 AND 4/3	59
	R1 42 01 05	
	Hydraulics-directive for suppliers, erection companies, managers and users	
	Part 5: Selection control valves / pressure valves	

5.1.1. *Electrically operated* 63

R1 42 01 05

Hydraulics-directive for suppliers, erection
companies, managers and users

Part 5: Selection control valves / pressure valves

5.1.1.art.a. Manufacturer and type number118

R1 42 01 05

Hydraulics-directive for suppliers, erection
companies, managers and users
Part 5: Selection control valves / pressure valves

5.1.2. *Manually operated*..... 176

R1 42 01 05

Hydraulics-directive for suppliers, erection
companies, managers and users

Part 5: Selection control valves / pressure valves

5.2.	POPPET TYPE DIRECTIONAL CONTROL VALVES, SEAT TYPE DN 6 SIZE 03; 3/2	241
	R1 42 01 05	
	Hydraulics-directive for suppliers, erection companies, managers and users	
	Part 5: Selection control valves / pressure valves	

5.2.1. *Electrically operated* 244

R1 42 01 05

Hydraulics-directive for suppliers, erection
companies, managers and users

Part 5: Selection control valves / pressure valves

5.3.	DIRECTIONAL CONTROL VALVES, PROPORTIONAL,	DN10 TO 32 SIZE 05 TO 10285
		R1 42 01 05
		Hydraulics-directive for suppliers, erection
		companies, managers and users
		Part 5: Selection control valves / pressure valves

5.3.1. General specifications..... 288

R1 42 01 05

Hydraulics-directive for suppliers, erection
companies, managers and users

Part 5: Selection control valves / pressure valves

5.4.	PRESSURE REDUCING VALVES, DN 10 TO 32.....	R1 42 01 05.....363
		Hydraulics-directive for suppliers, erection companies, managers and users
		Part 5: Selection control valves / pressure valves

5.4.1. Application 364

R1 42 01 05

Hydraulics-directive for suppliers, erection
companies, managers and users

Part 5: Selection control valves / pressure valves

5.4.2. Two way pressure reducing valve, manifold mounting374

R1 42 01 05

Hydraulics-directive for suppliers, erection
companies, managers and users

Part 5: Selection control valves / pressure valves

5.4.3. Two way pressure reducing valve, sandwich type..... 402

R1 42 01 05

Hydraulics-directive for suppliers, erection
companies, managers and users

Part 5: Selection control valves / pressure valves

5.4.4. *Three way pressure reducing valve, manifold mounting.....421*

R1 42 01 05

Hydraulics-directive for suppliers, erection
companies, managers and users

Part 5: Selection control valves / pressure valves

5.5. PRESSURE REDUCING VALVES, PROPORTIONAL, THREE WAY..... 438

R1 42 01 05

Hydraulics-directive for suppliers, erection
companies, managers and users

Part 5: Selection control valves / pressure valves

R1 42 01 05

Hydraulics-directive for suppliers, erection
companies, managers and users
Part 5: Selection control valves / pressure valves

5.5.2. *Electrical connection*..... 447

R1 42 01 05

Hydraulics-directive for suppliers, erection
companies, managers and users

Part 5: Selection control valves / pressure valves

5.5.3. Technical specifications	451
---------------------------------------	-----

R1 42 01 05

Hydraulics-directive for suppliers, erection
companies, managers and users

Part 5: Selection control valves / pressure valves

5.5.4. *Manufacture and type number*..... 456

R1 42 01 05

Hydraulics-directive for suppliers, erection
companies, managers and users

Part 5: Selection control valves / pressure valves

5.6.	FLOW CONTROL VALVES (PRESSURE COMPENSATED)	465
		R1 42 01 05
		Hydraulics-directive for suppliers, erection companies, managers and users
		Part 5: Selection control valves / pressure valves

5.6.1. Application 466

R1 42 01 05

Hydraulics-directive for suppliers, erection
companies, managers and users

Part 5: Selection control valves / pressure valves

5.6.2. Flow control valves, manually operated, manifold mounting469

R1 42 01 05

Hydraulics-directive for suppliers, erection
companies, managers and users

Part 5: Selection control valves / pressure valves

5.7. THROTTLE/NON-RETURN VALVES AND NEEDLE VALVES (NOT PRESSURE COMPENSATED)..... 486

R1 42 01 05

Hydraulics-directive for suppliers, erection
companies, managers and users

Part 5: Selection control valves / pressure valves

R1 42 01 05

Hydraulics-directive for suppliers, erection
companies, managers and users
Part 5: Selection control valves / pressure valves

5.7.2. *Throttle/non-return valves, internally threaded* 491

R1 42 01 05

Hydraulics-directive for suppliers, erection
companies, managers and users

Part 5: Selection control valves / pressure valves

5.7.3.	Throttle/non-return valves, manifold mounting	508
--------	---	-----

R1 42 01 05

Hydraulics-directive for suppliers, erection
companies, managers and users

Part 5: Selection control valves / pressure valves

5.7.4. *Throttle/non-return valves, sandwich type* 540

R1 42 01 05

Hydraulics-directive for suppliers, erection
companies, managers and users

Part 5: Selection control valves / pressure valves

5.7.5. <i>Single needle valves</i>	565
	R1 42 01 05
	Hydraulics-directive for suppliers, erection
	companies, managers and users
	Part 5: Selection control valves / pressure valves

5.8. COUNTER BALANCE VALVES FOR ACCELERATION AND DECELERATION 571

R1 42 01 05

Hydraulics-directive for suppliers, erection
companies, managers and users

Part 5: Selection control valves / pressure valves

R1 42 01 05

Hydraulics-directive for suppliers, erection
companies, managers and users
Part 5: Selection control valves / pressure valves

5.8.2. Counter balance valves, manifold mounting 578

R1 42 01 05

Hydraulics-directive for suppliers, erection
companies, managers and users

Part 5: Selection control valves / pressure valves

5.8.3. Counter balance valves combined with check valve, manifold mounting593

R1 42 01 05

Hydraulics-directive for suppliers, erection
companies, managers and users

Part 5: Selection control valves / pressure valves

5.9. PRESSURE CONTROL VALVES HYDRAULICALLY OPERATED..... 615

R1 42 01 05

Hydraulics-directive for suppliers, erection
companies, managers and users

Part 5: Selection control valves / pressure valves

5.9.1. Application616

R1 42 01 05

Hydraulics-directive for suppliers, erection
companies, managers and users
Part 5: Selection control valves / pressure valves

5.9.2. *Hydraulically operated pressure control valve with check valve , internal Y and X connection 628*

R1 42 01 05

Hydraulics-directive for suppliers, erection
companies, managers and users

Part 5: Selection control valves / pressure valves

5.9.3. *Hydraulically operated pressure control valve with check valve , external Y and X connection 650*
R1 42 01 05

Hydraulics-directive for suppliers, erection
companies, managers and users
Part 5: Selection control valves / pressure valves

5.10. CHECK VALVES (NON-RETURN VALVES)	673
	R1 42 01 05
	Hydraulics-directive for suppliers, erection
	companies, managers and users
	Part 5: Selection control valves / pressure valves

R1 42 01 05

Hydraulics-directive for suppliers, erection
companies, managers and users

Part 5: Selection control valves / pressure valves

5.10.2. Check valves internally threaded..... 690

R1 42 01 05

Hydraulics-directive for suppliers, erection
companies, managers and users

Part 5: Selection control valves / pressure valves

5.10.3. Check valves with flanges.....747

R1 42 01 05

Hydraulics-directive for suppliers, erection
companies, managers and users
Part 5: Selection control valves / pressure valves

5.10.4. Check valves with 24° taper 798

R1 42 01 05

Hydraulics-directive for suppliers, erection
companies, managers and users

Part 5: Selection control valves / pressure valves

5.10.5. Check valves, manifold mounting.....817

R1 42 01 05

Hydraulics-directive for suppliers, erection
companies, managers and users
Part 5: Selection control valves / pressure valves

5.10.6. Check valves, wheatstone rectifier, manifold mounting..... 843

R1 42 01 05

Hydraulics-directive for suppliers, erection
companies, managers and users

Part 5: Selection control valves / pressure valves

5.10.7. Pilot operated check valves, manifold mounting.....854

R1 42 01 05

Hydraulics-directive for suppliers, erection
companies, managers and users

Part 5: Selection control valves / pressure valves

5.10.8. Pilot operated check valves, sandwich type..... 882

R1 42 01 05

Hydraulics-directive for suppliers, erection
companies, managers and users

Part 5: Selection control valves / pressure valves

5.11. CARTRIDGE VALVES AND ACCESSORIES.....	R1 42 01 05.....903
	Hydraulics-directive for suppliers, erection companies, managers and users
	Part 5: Selection control valves / pressure valves

5.11.1. Application..... 904

R1 42 01 05

Hydraulics-directive for suppliers, erection
companies, managers and users

Part 5: Selection control valves / pressure valves

5.11.2.	<i>Cartridge valves, modules and covers.....</i>	919
		R1 42 01 05
		Hydraulics-directive for suppliers, erection companies, managers and users
		Part 5: Selection control valves / pressure valves

R1 42 01 05

Hydraulics-directive for suppliers, erection
companies, managers and users

Part 5: Selection control valves / pressure valves

5.11.4. Closed covers with and without stroke limiters 962

R1 42 01 05

Hydraulics-directive for suppliers, erection
companies, managers and users

Part 5: Selection control valves / pressure valves

5.11.5. *Covers for cartridges suitable for valve mounting* 985

R1 42 01 05

Hydraulics-directive for suppliers, erection
companies, managers and users

Part 5: Selection control valves / pressure valves

5.12. REFERENCES.....	1004
	R1 42 01 05
	Hydraulics-directive for suppliers, erection
	companies, managers and users
	Part 5: Selection control valves / pressure valves

5.13.	EXPLANATION.....	1024
		R1 42 01 05
		Hydraulics-directive for suppliers, erection
		companies, managers and users
		Part 5: Selection control valves / pressure valves

R1 42 01 05

Hydraulics-directive for suppliers, erection
companies, managers and users

Part 5: Selection control valves / pressure valves

R1 42 01 05

Hydraulics-directive for suppliers, erection
companies, managers and users

Part 5: Selection control valves / pressure valves

intentionally left blank

R1 42 01 05

Hydraulics-directive for suppliers, erection
companies, managers and users
Part 5: Selection control valves / pressure valves

R1 42 01 05

Hydraulics-directive for suppliers, erection
companies, managers and users

Part 5: Selection control valves / pressure valves

<p>5.1. Directional control valves spool type DN 6 up to 32; 4/2 and 4/3</p>	<p>R1 42 01 05</p> <p>Hydraulics-directive for suppliers, erection companies, managers and users</p> <p>Part 5: Selection control valves / pressure valves</p>
---	--

Directional valves will be used for distribution of fluid to actuators, or parts of a hydraulic
R1 42 01 05

Hydraulics-directive for suppliers, erection
companies, managers and users

Part 5: Selection control valves / pressure valves

system. Due to interchangeability, pressures and flows in the tables are possibly deviating

R1 42 01 05

Hydraulics-directive for suppliers, erection
companies, managers and users

Part 5: Selection control valves / pressure valves

from those mentioned in the manufacturer's catalogues.

R1 42 01 05

Hydraulics-directive for suppliers, erection
companies, managers and users

Part 5: Selection control valves / pressure valves

5.1.1. Electrically operated

R1 42 01 05

Hydraulics-directive for suppliers, erection
companies, managers and users
Part 5: Selection control valves / pressure valves

Symbols according to NEN 3348 (ISO 1219)

R1 42 01 05

Hydraulics-directive for suppliers, erection
companies, managers and users
Part 5: Selection control valves / pressure valves

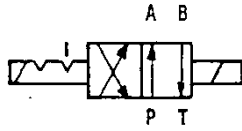

Hydraulic symbol for a 3/2-way directional control valve with a spring return. The symbol shows a rectangular box with a diagonal line from the bottom-left to the top-right. On the left, a spring symbol (a zigzag line) is connected to the valve. On the top, two ports are labeled 'A' and 'B'. On the bottom, two ports are labeled 'P' and 'T'.

5
 suppliers, erection
 s and users
 Part 5: Selection control valves / pressure valves

Figure 5.1

Figure 5.2

R1 42 01 05

Hydraulics-directive for suppliers, erection
companies, managers and users

Part 5: Selection control valves / pressure valves

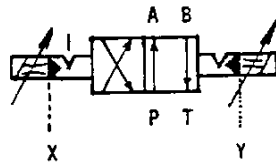

Hydraulic
con
Part 5: Sele

5
suppliers, erection
s and users
es / pressure valves

Figure 5.3

Figure 5.4

R1 42 01 05

Hydraulics-directive for suppliers, erection
companies, managers and users
Part 5: Selection control valves / pressure valves

R1 42 01 05

Hydraulics-directive for suppliers, erection
companies, managers and users
Part 5: Selection control valves / pressure valves

Figure 5.5



Hydraulics-
Figure 5.6 companies, managers and users
 Part 5: Selection control valves / pressure valves



Figure 5.7



R1 42 01 05

Hydraulics-directive for suppliers, erection
companies, managers and users
Part 5: Selection control valves / pressure valves

R1 42 01 05

Hydraulics-directive for suppliers, erection
companies, managers and users
Part 5: Selection control valves / pressure valves

Figure 5.8

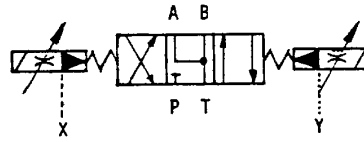

Hydraulics-
compa
Figure 5.9
Part 5: Selection control valves / pressure valves

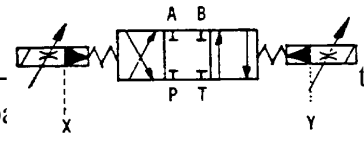

R1 42 01 05

Hydraulics-directive for suppliers, erection
companies, managers and users

Part 5: Selection control valves / pressure valves

Figure 5.10

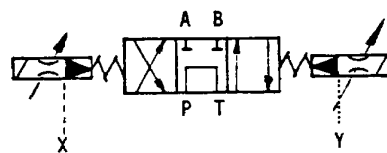

R1 42 01 05

Hydraulics-directive for suppliers, erection
companies, managers and users
Part 5: Selection control valves / pressure valves

R1 42 01 05

Hydraulics-directive for suppliers, erection
companies, managers and users

Part 5: Selection control valves / pressure valves

Application

R1 42 01 05

Hydraulics-directive for suppliers, erection
companies, managers and users
Part 5: Selection control valves / pressure valves

Valves DN 6 (size 03) are to be applied **only** for:

R1 42 01 05

Hydraulics-directive for suppliers, erection
companies, managers and users

Part 5: Selection control valves / pressure valves

R1 42 01 05

Hydraulics-directive for suppliers, erection
companies, managers and users

Part 5: Selection control valves / pressure valves

– pilot operated directional control valves

R1 42 01 05

Hydraulics-directive for suppliers, erection
companies, managers and users

Part 5: Selection control valves / pressure valves

– cartridge valves (remote control)

R1 42 01 05

Hydraulics-directive for suppliers, erection
companies, managers and users
Part 5: Selection control valves / pressure valves

– pressure valves (remote control)

R1 42 01 05

Hydraulics-directive for suppliers, erection
companies, managers and users

Part 5: Selection control valves / pressure valves

R1 42 01 05

Hydraulics-directive for suppliers, erection
companies, managers and users
Part 5: Selection control valves / pressure valves

Valves DN 10, 25 and 32 (sizes 05, 08, 10) are commonly applied for the control of
R1 42 01 05

Hydraulics-directive for suppliers, erection
companies, managers and users
Part 5: Selection control valves / pressure valves

cylinders and hydro engines. **DN 16 is not applied.**

R1 42 01 05

Hydraulics-directive for suppliers, erection
companies, managers and users
Part 5: Selection control valves / pressure valves

Technical data

R1 42 01 05

Hydraulics-directive for suppliers, erection
companies, managers and users

Part 5: Selection control valves / pressure valves

– Connection according to ISO 4401, size 03,05, 08 and 10. R1 42 01 05

Hydraulics-directive for suppliers, erection
companies, managers and users
Part 5: Selection control valves / pressure valves

– Pressure, volume flow, solenoid capacity, see Scheme 5.1

R1 42 01 05

Hydraulics-directive for suppliers, erection
companies, managers and users

Part 5: Selection control valves / pressure valves

R1 42 01 05

Hydraulics-directive for suppliers, erection
companies, managers and users

Part 5: Selection control valves / pressure valves

Scheme 5.1

R1 42 01 05

Hydraulics-directive for suppliers, erection
companies, managers and users

Part 5: Selection control valves / pressure valves

		5.1, 5.2	5.5, 5.6,	R1 42 01 05	
--	--	----------	-----------	------------------------	--

Hydraulics-directive for suppliers, erection
companies, managers and users
Part 5: Selection control valves / pressure valves

	DN 6	DN 10	DN 10	DN 25	DN 32	
--	------	-------	-------	-------	-------	--

R1 42 01 05

Hydraulics-directive for suppliers, erection
companies, managers and users
Part 5: Selection control valves / pressure valves

	size 03	size 05	size 05	size 08	size 10	
--	---------	---------	---------	---------	---------	--

R1420105

Hydraulics-directive for suppliers, erection
companies, managers and users
Part 5: Selection control valves / pressure valves



Max. pressure P	350	315	315	280	210	bar
-----------------	-----	-----	-----	-----	-----	-----

RT 42 01 05

Hydraulics-directive for suppliers, erection
companies, managers and users
Part 5: Selection control valves / pressure valves

T	100	120		120	250	210	bar
---	-----	-----	--	-----	-----	-----	-----

R1 42 01 05

Hydraulics-directive for suppliers, erection
companies, managers and users
Part 5: Selection control valves / pressure valves



A	350	315	315	280	210	bar
---	-----	-----	-----	-----	-----	-----

RI 42 01 05

Hydraulics-directive for suppliers, erection
companies, managers and users
Part 5: Selection control valves / pressure valves

X	-	-	-	210	210	bar
---	---	---	---	-----	-----	-----

RI 42 01 05

Hydraulics-directive for suppliers, erection
companies, managers and users
Part 5: Selection control valves / pressure valves

Max. flow	max. 30*)	40	40	250	500	l/min.
-----------	-----------	----	----	-----	-----	--------

RI 42 01 05

Hydraulics-directive for suppliers, erection
companies, managers and users
Part 5: Selection control valves / pressure valves

Stationair power	50	105		105	55	55	VA
			<div data-bbox="1090 141 1246 174">R1 42 01 05</div> <div data-bbox="855 174 1484 286"> Hydraulics-directive for suppliers, erection companies, managers and users Part 5: Selection control valves / pressure valves </div>				
			<div data-bbox="700 2063 812 2145">  corus </div>				

Switching power	220	700	700	170	170	VA
-----------------	-----	-----	-----	-----	-----	----

RI 42 01 05

Hydraulics-directive for suppliers, erection
companies, managers and users
Part 5: Selection control valves / pressure valves

*) Pressure dependent

R1 42 01 05

Hydraulics-directive for suppliers, erection
companies, managers and users
Part 5: Selection control valves / pressure valves

R1 42 01 05

Hydraulics-directive for suppliers, erection
companies, managers and users

Part 5: Selection control valves / pressure valves

- Valves DN 6 must be equipped with emergency manual control

RT 42 01 05

Hydraulics-directive for suppliers, erection
companies, managers and users

Part 5: Selection control valves / pressure valves

– Pilot valve DN 25 en 32 shifting time adjustment between the pilot valve and the main
R1 42 01 05

Hydraulics-directive for suppliers, erection
companies, managers and users
Part 5: Selection control valves / pressure valves

valve by means of a meter out throttle.

R1 42 01 05

Hydraulics-directive for suppliers, erection
companies, managers and users
Part 5: Selection control valves / pressure valves

– Solenoids:

R1 42 01 05

Hydraulics-directive for suppliers, erection
companies, managers and users

Part 5: Selection control valves / pressure valves

– are of the wet type

R1 42 01 05

Hydraulics-directive for suppliers, erection
companies, managers and users
Part 5: Selection control valves / pressure valves

– Plug according ISO 4400 with indicator light

R1 42 01 05

Hydraulics-directive for suppliers, erection
companies, managers and users
Part 5: Selection control valves / pressure valves

– Voltage: 110 V AC + and - 5%

R1 42 01 05

Hydraulics-directive for suppliers, erection
companies, managers and users
Part 5: Selection control valves / pressure valves

– Suitable for 100% continuous operation

R1 42 01 05

Hydraulics-directive for suppliers, erection
companies, managers and users

Part 5: Selection control valves / pressure valves

- Pilot pressure: in general 30 bar, to be generated at each manifold from the supply

RT 42 01 05

Hydraulics-directive for suppliers, erection
companies, managers and users

Part 5: Selection control valves / pressure valves

pressure.

R1 42 01 05

Hydraulics-directive for suppliers, erection
companies, managers and users
Part 5: Selection control valves / pressure valves

R1 42 01 05

Hydraulics-directive for suppliers, erection
companies, managers and users

Part 5: Selection control valves / pressure valves

5.1.1.art.a. Manufacturer and type number

R1 42 01 05

Hydraulics-directive for suppliers, erection
companies, managers and users

Part 5: Selection control valves / pressure valves

Scheme 5.2

R1 42 01 05

Hydraulics-directive for suppliers, erection
companies, managers and users

Part 5: Selection control valves / pressure valves

		DN 6 Size 03 R1 42 01 05
--	--	--------------------------

		Hydraulics-directive for suppliers, erection companies, managers and users Part 5: Selection control valves / pressure valves
--	--	---

Symbol	Manufacturer	Type
		R1 42 01 05 Hydraulics-directive for suppliers, erection companies, managers and users Part 5: Selection control valves / pressure valves
		

Rexroth

4WE6D60/OFEW110-N9K4

R1 42 01 05

Hydraulics-directive for suppliers, erection
companies, managers and users
Part 5: Selection control valves / pressure valves

5.1	Vickers	DG4V-3S-2N-M-U5-A5-60*) R1 42 01 05
		<p data-bbox="853 174 1484 286">Hydraulics-directive for suppliers, erection companies, managers and users Part 5: Selection control valves / pressure valves</p> <div data-bbox="699 2056 813 2145"> corus</div>

Rexroth

4WE6D60/EW110-N9K4

R1 42 01 05

Hydraulics-directive for suppliers, erection
companies, managers and users
Part 5: Selection control valves / pressure valves

5.2	Vickers	DG4V-3S-2A-M-U5-A5-60*) R1 42 01 05
		Hydraulics-directive for suppliers, erection companies, managers and users Part 5: Selection control valves / pressure valves

Rexroth

4WE6J60/EW110-N9K4

R1 42 01 05

Hydraulics-directive for suppliers, erection
companies, managers and users
Part 5: Selection control valves / pressure valves

5.5	Vickers	DG4V-3S-6C-M-U5-A5-60*) R1 42 01 05
		Hydraulics-directive for suppliers, erection companies, managers and users Part 5: Selection control valves / pressure valves

*) This valve is equipped with a locating pin, which can be removed.

R1 42 01 05

Hydraulics-directive for suppliers, erection
companies, managers and users

Part 5: Selection control valves / pressure valves

R1 42 01 05

Hydraulics-directive for suppliers, erection
companies, managers and users

Part 5: Selection control valves / pressure valves

R1 42 01 05

Hydraulics-directive for suppliers, erection
companies, managers and users

Part 5: Selection control valves / pressure valves

Scheme 5.3

R1 42 01 05

Hydraulics-directive for suppliers, erection
companies, managers and users

Part 5: Selection control valves / pressure valves

Symbol	Manufacturer	Type RT42 01 05 Hydraulics-directive for suppliers, erection companies, managers and users Part 5: Selection control valves / pressure valves
		

Rexroth

4WE10D30/OFCW110-N9K4

RI 42 01 05

Hydraulics-directive for suppliers, erection
companies, managers and users
Part 5: Selection control valves / pressure valves

5.1

Vickers

DG4V-5-2N-M-U5-A6-20

R1 42 01 05

Hydraulics-directive for suppliers, erection
companies, managers and users

Part 5: Selection control valves / pressure valves

Rexroth

4WE10D30/CW110-N9K4

R1 42 01 05

Hydraulics-directive for suppliers, erection
companies, managers and users
Part 5: Selection control valves / pressure valves

5.2

Vickers

DG4V-5-2A-M-U5-A6-20

R1 42 01 05

Hydraulics-directive for suppliers, erection
companies, managers and users

Part 5: Selection control valves / pressure valves

Rexroth

4WE10J30/CW110-N9K4

R1 42 01 05

Hydraulics-directive for suppliers, erection
companies, managers and users
Part 5: Selection control valves / pressure valves

5.5

Vickers

DG4V-5-6C-M-U5-A6-20

R1 42 01 05

Hydraulics-directive for suppliers, erection
companies, managers and users
Part 5: Selection control valves / pressure valves

Rexroth

4WE10E30/CW110-N9K4

R1 42 01 05

Hydraulics-directive for suppliers, erection
companies, managers and users
Part 5: Selection control valves / pressure valves

5.6

Vickers

DG4V-5-2C-M-U5-A6-20

R1 42 01 05

Hydraulics-directive for suppliers, erection
companies, managers and users

Part 5: Selection control valves / pressure valves

Rexroth

4WE10G30/OFCW110-N9K4

R1 42 01 05

Hydraulics-directive for suppliers, erection
companies, managers and users
Part 5: Selection control valves / pressure valves

R1 42 01 05

Hydraulics-directive for suppliers, erection
companies, managers and users

Part 5: Selection control valves / pressure valves

R1 42 01 05

Hydraulics-directive for suppliers, erection
companies, managers and users

Part 5: Selection control valves / pressure valves

Scheme 5.4

R1 42 01 05

Hydraulics-directive for suppliers, erection
companies, managers and users

Part 5: Selection control valves / pressure valves

Symbol

Manufacturer

Type

R1 42 01 05

Hydraulics-directive for suppliers, erection
companies, managers and users
Part 5: Selection control valves / pressure valves

Rexroth

4WEH22HD70/OF6E W110-N9S2K4
R1 42 01 05

Hydraulics-directive for suppliers, erection
companies, managers and users
Part 5: Selection control valves / pressure valves

5.3

Vickers

DG5V-H8-2N-2E-M-U5-A5-30
R1 42 01 05

Hydraulics-directive for suppliers, erection
companies, managers and users
Part 5: Selection control valves / pressure valves

Rexroth

4WEH22HD70/OF6E W110-N9S2K4
R1 42 01 05

Hydraulics-directive for suppliers, erection
companies, managers and users
Part 5: Selection control valves / pressure valves

5.4

Vickers

DG5V-H8-2A-2E-M-U5-A5-30
R1 42 01 05

Hydraulics-directive for suppliers, erection
companies, managers and users
Part 5: Selection control valves / pressure valves

Rexroth

4WEH22J70/6E W110-N9S2K4
R1 42 01 05

Hydraulics-directive for suppliers, erection
companies, managers and users
Part 5: Selection control valves / pressure valves

5.8

Vickers

DG5V-H8-6C-2E-M-U5-A5-30
R1 42 01 05

Hydraulics-directive for suppliers, erection
companies, managers and users
Part 5: Selection control valves / pressure valves

Rexroth

4WEH22E70/6E W110-N9S2K4
R1 42 01 05

Hydraulics-directive for suppliers, erection
companies, managers and users
Part 5: Selection control valves / pressure valves

5.9

Vickers

DG5V-H8-2C-2E-M-U5-A5-30
R1 42 01 05

Hydraulics-directive for suppliers, erection
companies, managers and users
Part 5: Selection control valves / pressure valves

Rexroth

4WEH22HD70/6E W110-N9S2K4
R1 42 01 05

Hydraulics-directive for suppliers, erection
companies, managers and users
Part 5: Selection control valves / pressure valves

5.10

Vickers

DG5V-H8-8C-2E-M-U5-A5-30

R1 42 01 05

Hydraulics-directive for suppliers, erection
companies, managers and users
Part 5: Selection control valves / pressure valves

R1 42 01 05

Hydraulics-directive for suppliers, erection
companies, managers and users
Part 5: Selection control valves / pressure valves

R1 42 01 05

Hydraulics-directive for suppliers, erection
companies, managers and users

Part 5: Selection control valves / pressure valves

Scheme 5.5

R1 42 01 05

Hydraulics-directive for suppliers, erection
companies, managers and users

Part 5: Selection control valves / pressure valves

	DN 32 Size 10	R1 42 01 05
--	---------------	-------------

Hydraulics-directive for suppliers, erection
companies, managers and users
Part 5: Selection control valves / pressure valves

Symbol	Manufacturer	Type R1 42 01 05 Hydraulics-directive for suppliers, erection companies, managers and users Part 5: Selection control valves / pressure valves
		

Rexroth

4WEH32HD60/OF6E W110-N9S2K4
R1 42 01 05

Hydraulics-directive for suppliers, erection
companies, managers and users
Part 5: Selection control valves / pressure valves

Hydraulics-directive for suppliers, erection
companies, managers and users

Part 5: Selection control valves / pressure valves

Rexroth

4WEH32HD60/6E W110-N9S2K4
R1 42 01 05

Hydraulics-directive for suppliers, erection
companies, managers and users
Part 5: Selection control valves / pressure valves

5.4

Vickers

DG5S4-102A-2E-M-U5-A7-90

R1 42 01 05

Hydraulics-directive for suppliers, erection
companies, managers and users

Part 5: Selection control valves / pressure valves

Rexroth

4WEH32J60/6E W110- N9S2K4
R1 42 01 05

Hydraulics-directive for suppliers, erection
companies, managers and users
Part 5: Selection control valves / pressure valves

5.8

Vickers

DG5S4-106C-2E-M-U5-A7-90

R1 42 01 05

Hydraulics-directive for suppliers, erection
companies, managers and users

Part 5: Selection control valves / pressure valves

Rexroth

4WEH32E60/6E W110- N9S2K4
R1 42 01 05

Hydraulics-directive for suppliers, erection
companies, managers and users
Part 5: Selection control valves / pressure valves

5.9

Vickers

DG5S4-102C-2E-M-U5-A7-90

R1 42 01 05

Hydraulics-directive for suppliers, erection
companies, managers and users

Part 5: Selection control valves / pressure valves

Rexroth

4WEH32G60/6E W110- N9S2K4
R1 42 01 05

Hydraulics-directive for suppliers, erection
companies, managers and users
Part 5: Selection control valves / pressure valves

5.10	Vickers	DG5S4-108C-2E-M-U5-B-A7-90 R1 42 01 05
		Hydraulics-directive for suppliers, erection companies, managers and users Part 5: Selection control valves / pressure valves

R1 42 01 05

Hydraulics-directive for suppliers, erection
companies, managers and users

Part 5: Selection control valves / pressure valves

R1 42 01 05

Hydraulics-directive for suppliers, erection
companies, managers and users

Part 5: Selection control valves / pressure valves

5.1.2. Manually operated

R1 42 01 05

Hydraulics-directive for suppliers, erection
companies, managers and users

Part 5: Selection control valves / pressure valves

Symbols according to NEN 3348 (ISO 1219)

R1 42 01 05

Hydraulics-directive for suppliers, erection
companies, managers and users
Part 5: Selection control valves / pressure valves

Figure 5.11

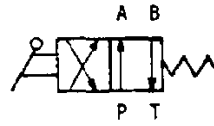

Hydraulics-
Figure 5.12 companies, manufacturers and users
 Part 5: Selection control valves / pressure valves

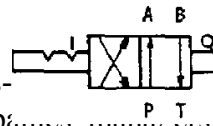

Figure 5.13



Hydraulics-
Figure 5.14
 Part 5: Selection control valves / pressure valves

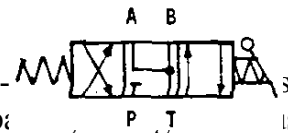

Figure 5.15



Hydraulics-
Figure 5.16 companies, managers and users
 Part 5: Selection control valves / pressure valves

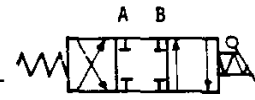
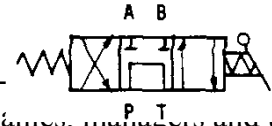

Figure 5.17



Hydraulics-
Figure 5.18 s, erection
 companies, managers and users
 Part 5: Selection control valves / pressure valves



R1 42 01 05

Hydraulics-directive for suppliers, erection
companies, managers and users

Part 5: Selection control valves / pressure valves

Application

R1 42 01 05

Hydraulics-directive for suppliers, erection
companies, managers and users
Part 5: Selection control valves / pressure valves

Control of cylinders and hydraulic motors.

R1 42 01 05

Hydraulics-directive for suppliers, erection
companies, managers and users

Part 5: Selection control valves / pressure valves

Technical data

R1 42 01 05

Hydraulics-directive for suppliers, erection
companies, managers and users
Part 5: Selection control valves / pressure valves

– Connection according to ISO 4401, size 03,05, 08 and 10. See Technical Directive
RI 42 01 05

Hydraulics-directive for suppliers, erection
companies, managers and users
Part 5: Selection control valves / pressure valves

R1 42 01 02, paragraph 2.7.

R1 42 01 05

Hydraulics-directive for suppliers, erection
companies, managers and users
Part 5: Selection control valves / pressure valves

– Pressure, flow, electrical power

R1 42 01 05

Hydraulics-directive for suppliers, erection
companies, managers and users

Part 5: Selection control valves / pressure valves

- Valves with positive overlap in intermediate position.

R1 42 01 05

Hydraulics-directive for suppliers, erection
companies, managers and users

Part 5: Selection control valves / pressure valves

R1 42 01 05

Hydraulics-directive for suppliers, erection
companies, managers and users

Part 5: Selection control valves / pressure valves

Scheme 5.6

R1 42 01 05

Hydraulics-directive for suppliers, erection
companies, managers and users

Part 5: Selection control valves / pressure valves

	DN 10	DN 25	R1 42 01 05
--	-------	-------	------------------------

Hydraulics-directive for suppliers, erection
companies, managers and users
Part 5: Selection control valves / pressure valves

Pressure in P

210

315

bar

R1 42 01 05

Hydraulics-directive for suppliers, erection
companies, managers and users
Part 5: Selection control valves / pressure valves

T	70	210	bar
		RT 42 01 05 Hydraulics-directive for suppliers, erection companies, managers and users Part 5: Selection control valves / pressure valves	

A	210	315	bar
---	-----	-----	-----

RI 42 01 05

Hydraulics-directive for suppliers, erection
companies, managers and users
Part 5: Selection control valves / pressure valves

B	210	315	bar
		RT 42 01 05 Hydraulics-directive for suppliers, erection companies, managers and users Part 5: Selection control valves / pressure valves	

Q	40	250	L/min.
---	----	-----	--------

RT 42 01 05

Hydraulics-directive for suppliers, erection
companies, managers and users
Part 5: Selection control valves / pressure valves

R1 42 01 05

Hydraulics-directive for suppliers, erection
companies, managers and users

Part 5: Selection control valves / pressure valves

R1 42 01 05

Hydraulics-directive for suppliers, erection
companies, managers and users

Part 5: Selection control valves / pressure valves

Scheme 5.7

R1 42 01 05

Hydraulics-directive for suppliers, erection
companies, managers and users

Part 5: Selection control valves / pressure valves

Symbol	Manufacturer		Types R1 42 01 05
	Hydraulics-directive for suppliers, erection companies, managers and users Part 5: Selection control valves / pressure valves		

Rexroth

4WMM10D30/F
R1 42 01 05

Hydraulics-directive for suppliers, erection
companies, managers and users
Part 5: Selection control valves / pressure valves

5.12

Herion

S10.H.OOG.019.013MO

R1 42 01 05

Hydraulics-directive for suppliers, erection
companies, managers and users
Part 5: Selection control valves / pressure valves

Rexroth

4WMM10D30
R1 42 01 05

Hydraulics-directive for suppliers, erection
companies, managers and users
Part 5: Selection control valves / pressure valves

5.11

Herion

S10.H.OOG.020.013MO

R1 42 01 05

Hydraulics-directive for suppliers, erection
companies, managers and users
Part 5: Selection control valves / pressure valves

Rexroth

4WMM10J30/F
R1 42 01 05

Hydraulics-directive for suppliers, erection
companies, managers and users
Part 5: Selection control valves / pressure valves

5.13

Herion

S10.H.OOG.129.013MO

R1 42 01 05

Hydraulics-directive for suppliers, erection
companies, managers and users
Part 5: Selection control valves / pressure valves

Rexroth

4WMM10J30/F
R1 42 01 05

Hydraulics-directive for suppliers, erection
companies, managers and users
Part 5: Selection control valves / pressure valves

5.14

Herion

S10.H.OOG.009.013MO

R1 42 01 05

Hydraulics-directive for suppliers, erection
companies, managers and users
Part 5: Selection control valves / pressure valves

Rexroth

4WMM10E30/F
R1 42 01 05

Hydraulics-directive for suppliers, erection
companies, managers and users
Part 5: Selection control valves / pressure valves

5.15

Herion

S10.H.OOG.141.013MO

R1 42 01 05

Hydraulics-directive for suppliers, erection
companies, managers and users
Part 5: Selection control valves / pressure valves

Rexroth

4WMM10E30
R1 42 01 05

Hydraulics-directive for suppliers, erection
companies, managers and users
Part 5: Selection control valves / pressure valves

5.16

Herion

S10.H.OOG.008.013MO

R1 42 01 05

Hydraulics-directive for suppliers, erection
companies, managers and users
Part 5: Selection control valves / pressure valves

Rexroth

4WMM10G30/F
R1 42 01 05

Hydraulics-directive for suppliers, erection
companies, managers and users
Part 5: Selection control valves / pressure valves

5.17

Herion

S10.H.OOG.108.013MO
R1 42 01 05

Hydraulics-directive for suppliers, erection
companies, managers and users
Part 5: Selection control valves / pressure valves

Rexroth

4WMM10G30
R1 42 01 05

Hydraulics-directive for suppliers, erection
companies, managers and users
Part 5: Selection control valves / pressure valves

Also allowed Vickers DG17V4 series with the same symbol.

R1 42 01 05

Hydraulics-directive for suppliers, erection
companies, managers and users

Part 5: Selection control valves / pressure valves

R1 42 01 05

Hydraulics-directive for suppliers, erection
companies, managers and users

Part 5: Selection control valves / pressure valves

Scheme 5.8

R1 42 01 05

Hydraulics-directive for suppliers, erection
companies, managers and users

Part 5: Selection control valves / pressure valves

Symbol	Manufacturer		Types
--------	--------------	--	-------

RI 42 01 05

Hydraulics-directive for suppliers, erection
companies, managers and users
Part 5: Selection control valves / pressure valves

Rexroth

H-4WMM22D/70
R1 42 01 05

Hydraulics-directive for suppliers, erection
companies, managers and users
Part 5: Selection control valves / pressure valves

5.12

Vickers

DG17V-H8-2A10
R1 42 01 05

Hydraulics-directive for suppliers, erection
companies, managers and users
Part 5: Selection control valves / pressure valves

Rexroth

H-4WMM22J-70/F
R1 42 01 05

Hydraulics-directive for suppliers, erection
companies, managers and users
Part 5: Selection control valves / pressure valves

5.13

Vickers

DG17V-H8-6N-10

R1 42 01 05

Hydraulics-directive for suppliers, erection
companies, managers and users
Part 5: Selection control valves / pressure valves

Rexroth

H-4WMM22J-70
R1 42 01 05

Hydraulics-directive for suppliers, erection
companies, managers and users
Part 5: Selection control valves / pressure valves

5.14

Vickers

DG17V-H8-6C-10
R1 42 01 05

Hydraulics-directive for suppliers, erection
companies, managers and users
Part 5: Selection control valves / pressure valves

Rexroth

H-4WMM22E-70/F
R1 42 01 05

Hydraulics-directive for suppliers, erection
companies, managers and users
Part 5: Selection control valves / pressure valves

5.15

Vickers

DG17V-H8-2N-10

R1 42 01 05

Hydraulics-directive for suppliers, erection
companies, managers and users
Part 5: Selection control valves / pressure valves

Rexroth

H-4WMM22E-70
R1 42 01 05

Hydraulics-directive for suppliers, erection
companies, managers and users
Part 5: Selection control valves / pressure valves

5.16

Vickers

DG17V-H8-2C-10
R1 42 01 05

Hydraulics-directive for suppliers, erection
companies, managers and users
Part 5: Selection control valves / pressure valves

Rexroth

H-4WMM22G-70/F
R1 42 01 05

Hydraulics-directive for suppliers, erection
companies, managers and users
Part 5: Selection control valves / pressure valves

5.17

Vickers

DG17V-H8-8N-10

R1 42 01 05

Hydraulics-directive for suppliers, erection
companies, managers and users
Part 5: Selection control valves / pressure valves

Rexroth

H-4WMM22G-70
R1 42 01 05

Hydraulics-directive for suppliers, erection
companies, managers and users
Part 5: Selection control valves / pressure valves

5.18

Vickers

DG17V-H8-8C-10

R1 42 01 05

Hydraulics-directive for suppliers, erection
companies, managers and users
Part 5: Selection control valves / pressure valves

R1 42 01 05

Hydraulics-directive for suppliers, erection
companies, managers and users

Part 5: Selection control valves / pressure valves

R1 42 01 05

Hydraulics-directive for suppliers, erection
companies, managers and users

Part 5: Selection control valves / pressure valves

<p>5.2. Poppet type directional control valves, seat type DN 6 size 03; 3/2</p>	<p>R1 42 01 05 Hydraulics-directive for suppliers, erection companies, managers and users Part 5: Selection control valves / pressure valves</p>
--	--

Poppet types valves (seat valves) will be used for pilot functions and safety functions only.
R1 42 01 05

Hydraulics-directive for suppliers, erection
companies, managers and users

Part 5: Selection control valves / pressure valves

See Technical Directive R1 42 01 02, paragraph 2.7.

R1 42 01 05

Hydraulics-directive for suppliers, erection
companies, managers and users

Part 5: Selection control valves / pressure valves

5.2.1. Electrically operated

R1 42 01 05

Hydraulics-directive for suppliers, erection
companies, managers and users

Part 5: Selection control valves / pressure valves

Symbols according to NEN 3348 (ISO 1219)

R1 42 01 05

Hydraulics-directive for suppliers, erection
companies, managers and users
Part 5: Selection control valves / pressure valves

Figure 5.19

Figure 5.20

R1 42 01 05

Hydraulics-directive for suppliers, erection
companies, managers and users

Part 5: Selection control valves / pressure valves

R1 42 01 05

Hydraulics-directive for suppliers, erection
companies, managers and users
Part 5: Selection control valves / pressure valves

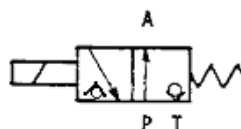
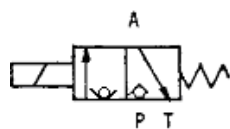

R1 42 01 05

Hydraulics-directive for suppliers, erection
companies, managers and users

Part 5: Selection control valves / pressure valves

Application

R1 42 01 05

Hydraulics-directive for suppliers, erection
companies, managers and users
Part 5: Selection control valves / pressure valves

Only for control of:

R1 42 01 05

Hydraulics-directive for suppliers, erection
companies, managers and users

Part 5: Selection control valves / pressure valves

R1 42 01 05

Hydraulics-directive for suppliers, erection
companies, managers and users

Part 5: Selection control valves / pressure valves

– pilot valve

R1 42 01 05

Hydraulics-directive for suppliers, erection
companies, managers and users

Part 5: Selection control valves / pressure valves

– cartridge valves

R1 42 01 05

Hydraulics-directive for suppliers, erection
companies, managers and users
Part 5: Selection control valves / pressure valves

– pressure control valves

R1 42 01 05

Hydraulics-directive for suppliers, erection
companies, managers and users

Part 5: Selection control valves / pressure valves

Technical data

R1 42 01 05

Hydraulics-directive for suppliers, erection
companies, managers and users
Part 5: Selection control valves / pressure valves

Connection according to ISO 4401.

R1 42 01 05

Hydraulics-directive for suppliers, erection
companies, managers and users
Part 5: Selection control valves / pressure valves

Medium: mineral oil

R1 42 01 05

Hydraulics-directive for suppliers, erection
companies, managers and users
Part 5: Selection control valves / pressure valves

R1 42 01 05

Hydraulics-directive for suppliers, erection
companies, managers and users

Part 5: Selection control valves / pressure valves

Pressure: maximum 315 bar to the ports A, B en P maximum 100 bar to port T.
R1 42 01 05

Hydraulics-directive for suppliers, erection
companies, managers and users

Part 5: Selection control valves / pressure valves

Note: To assure the valve is working the pressure in P must be $P > A \cdot T$ en $A > T$.

R1 42 01 05

Hydraulics-directive for suppliers, erection
companies, managers and users
Part 5: Selection control valves / pressure valves

R1 42 01 05

Hydraulics-directive for suppliers, erection
companies, managers and users

Part 5: Selection control valves / pressure valves

Q allowed: in all ports max. 25 l/min.

R1 42 01 05

Hydraulics-directive for suppliers, erection
companies, managers and users

Part 5: Selection control valves / pressure valves

R1 42 01 05

Hydraulics-directive for suppliers, erection
companies, managers and users

Part 5: Selection control valves / pressure valves

Valve equipped with emergency manual override.

R1 42 01 05

Hydraulics-directive for suppliers, erection
companies, managers and users

Part 5: Selection control valves / pressure valves

Solenoid switching in air.

R1 42 01 05

Hydraulics-directive for suppliers, erection
companies, managers and users
Part 5: Selection control valves / pressure valves

Plug according ISO 4400 and equipped with indicator light.

R1 42 01 05

Hydraulics-directive for suppliers, erection
companies, managers and users

Part 5: Selection control valves / pressure valves

Solenoid voltage 96 V AC! Rectifier in plug from 110 VAC to 96 VDC. **Wiring on the**
R1 42 01 05

Hydraulics-directive for suppliers, erection
companies, managers and users

Part 5: Selection control valves / pressure valves

print and not to the pins!

R1 42 01 05

Hydraulics-directive for suppliers, erection
companies, managers and users

Part 5: Selection control valves / pressure valves

Solenoid suitable for 100% continuous operating.

R1 42 01 05

Hydraulics-directive for suppliers, erection
companies, managers and users
Part 5: Selection control valves / pressure valves

Solenoid power: maximum 46 VA.

R1 42 01 05

Hydraulics-directive for suppliers, erection
companies, managers and users

Part 5: Selection control valves / pressure valves

Maximum 170 VA switch.

R1 42 01 05

Hydraulics-directive for suppliers, erection
companies, managers and users
Part 5: Selection control valves / pressure valves

R1 42 01 05

Hydraulics-directive for suppliers, erection
companies, managers and users

Part 5: Selection control valves / pressure valves

R1 42 01 05

Hydraulics-directive for suppliers, erection
companies, managers and users

Part 5: Selection control valves / pressure valves

Model

R1 42 01 05

Hydraulics-directive for suppliers, erection
companies, managers and users
Part 5: Selection control valves / pressure valves

R1 42 01 05

Hydraulics-directive for suppliers, erection
companies, managers and users

Part 5: Selection control valves / pressure valves

Scheme 5.9

R1 42 01 05

Hydraulics-directive for suppliers, erection
companies, managers and users

Part 5: Selection control valves / pressure valves

Symbol	Manufacturer	Type
--------	--------------	------

R1 42 01 05

Hydraulics-directive for suppliers, erection
companies, managers and users
Part 5: Selection control valves / pressure valves

5.20.	Rexroth	M-3-SEW6-U-3x/420 - MG96-N9K4 R1 42 01 05
		<p data-bbox="769 174 1425 286">Hydraulics-directive for suppliers, erection companies, managers and users Part 5: Selection control valves / pressure valves</p> <div data-bbox="625 2063 737 2145"> corus</div>

R1 42 01 05

Hydraulics-directive for suppliers, erection
companies, managers and users

Part 5: Selection control valves / pressure valves

Valve types without plug.

R1 42 01 05

Hydraulics-directive for suppliers, erection
companies, managers and users

Part 5: Selection control valves / pressure valves

Type number Rexroth 0313933 suitable for 12-240V with built-in rectifier.
R1 42 01 05

Hydraulics-directive for suppliers, erection
companies, managers and users
Part 5: Selection control valves / pressure valves

R1 42 01 05

Hydraulics-directive for suppliers, erection
companies, managers and users

Part 5: Selection control valves / pressure valves

<p>5.3. Directional control valves, proportional,</p>	<p>DN10 to 32 size 05 to 10 R1 42 01 05 Hydraulics-directive for suppliers, erection companies, managers and users Part 5: Selection control valves / pressure valves</p>
--	--

Proportional valves will be used when precise velocities and moreover ramp times are an

R1 42 01 05

Hydraulics-directive for suppliers, erection
companies, managers and users

Part 5: Selection control valves / pressure valves

advantage.

R1 42 01 05

Hydraulics-directive for suppliers, erection
companies, managers and users
Part 5: Selection control valves / pressure valves

5.3.1. General specifications

R1 42 01 05

Hydraulics-directive for suppliers, erection
companies, managers and users

Part 5: Selection control valves / pressure valves

Symbol according NEN 3348 (ISO 1219)

R1 42 01 05

Hydraulics-directive for suppliers, erection
companies, managers and users
Part 5: Selection control valves / pressure valves

Figure 5.21

R1 42 01 05

Hydraulics-directive for suppliers, erection
companies, managers and users

Part 5: Selection control valves / pressure valves

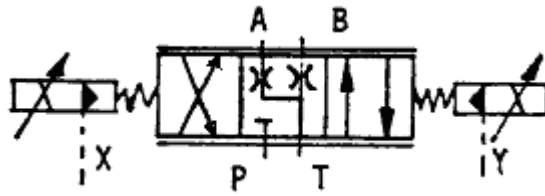

01 05
 or suppliers, erection
 igers and users
 valves / pressure valves

Application

R1 42 01 05

Hydraulics-directive for suppliers, erection
companies, managers and users

Part 5: Selection control valves / pressure valves

Control of cylinders and hydraulic motors.

R1 42 01 05

Hydraulics-directive for suppliers, erection
companies, managers and users
Part 5: Selection control valves / pressure valves

Electrical control

R1 42 01 05

Hydraulics-directive for suppliers, erection
companies, managers and users

Part 5: Selection control valves / pressure valves

These valves should be controlled by dedicated amplifier cards:

R1 42 01 05

Hydraulics-directive for suppliers, erection
companies, managers and users

Part 5: Selection control valves / pressure valves

R1 42 01 05

Hydraulics-directive for suppliers, erection
companies, managers and users

Part 5: Selection control valves / pressure valves

– Type number: VT –VSPA2-50-1X/T5

R1 42 01 05

Hydraulics-directive for suppliers, erection
companies, managers and users

Part 5: Selection control valves / pressure valves

– Manufacturer: Rexroth.

R1 42 01 05

Hydraulics-directive for suppliers, erection
companies, managers and users

Part 5: Selection control valves / pressure valves

R1 42 01 05

Hydraulics-directive for suppliers, erection
companies, managers and users

Part 5: Selection control valves / pressure valves

For all sizes the same card will be suitable. Adjustment with five potentiometers for
R1 42 01 05

Hydraulics-directive for suppliers, erection
companies, managers and users

Part 5: Selection control valves / pressure valves

ramptimes of 0 - 5 sec.

R1 42 01 05

Hydraulics-directive for suppliers, erection
companies, managers and users
Part 5: Selection control valves / pressure valves

R1 42 01 05

Hydraulics-directive for suppliers, erection
companies, managers and users

Part 5: Selection control valves / pressure valves

The cards will be mounted in a proportional valve cabinet as described with Corus
R1 42 01 05

Hydraulics-directive for suppliers, erection
companies, managers and users
Part 5: Selection control valves / pressure valves

drawings A85.117 (1 card) and A85.118 (2 or 3 cards), together with a voltage supply and
R1 42 01 05

Hydraulics-directive for suppliers, erection
companies, managers and users

Part 5: Selection control valves / pressure valves

separate press buttons for testing and commissioning. This concept must be used; only in
R1 42 01 05
Hydraulics-directive for suppliers, erection
companies, managers and users
Part 5: Selection control valves / pressure valves

very special circumstances deviation is possible.

R1 42 01 05

Hydraulics-directive for suppliers, erection
companies, managers and users

Part 5: Selection control valves / pressure valves

Technical specifications

R1 42 01 05

Hydraulics-directive for suppliers, erection
companies, managers and users

Part 5: Selection control valves / pressure valves

Manifold mounting for DN 10 according ISO 4401, with external connection X and Y.
R1 42 01 05

Hydraulics-directive for suppliers, erection
companies, managers and users
Part 5: Selection control valves / pressure valves

R1 42 01 05

Hydraulics-directive for suppliers, erection
companies, managers and users

Part 5: Selection control valves / pressure valves

R1 42 01 05

Hydraulics-directive for suppliers, erection
companies, managers and users

Part 5: Selection control valves / pressure valves

Scheme 5.10

R1 42 01 05

Hydraulics-directive for suppliers, erection
companies, managers and users

Part 5: Selection control valves / pressure valves

Max. pressure on port (bar) R1 42 01 05

Max.

Hydraulics-directive for suppliers, erection
companies, managers and users
Part 5: Selection control valves / pressure valves

R1 42 01 05

flow *)

Hydraulics-directive for suppliers, erection
companies, managers and users
Part 5: Selection control valves / pressure valves

DN	P	T	A	B	X R142 01	05 Y	l/min
----	---	---	---	---	--------------	------	-------

Hydraulics-directive for suppliers, erection
companies, managers and users
Part 5: Selection control valves / pressure valves

10	315	315	315	315	30-100	30	150
				R1 42 01 05			
				Hydraulics-directive for suppliers, erection companies, managers and users Part 5: Selection control valves / pressure valves			

16	350	250	350	350	30-100	30	300
----	-----	-----	-----	-----	--------	----	-----

R1 42 01 05

Hydraulics-directive for suppliers, erection
companies, managers and users
Part 5: Selection control valves / pressure valves

25	350	250	350	350	30-100	30	700
----	-----	-----	-----	-----	--------	----	-----

R1 42 01 05

Hydraulics-directive for suppliers, erection
companies, managers and users
Part 5: Selection control valves / pressure valves

32	350	150	350	350	30-100	30	1400
----	-----	-----	-----	-----	--------	----	------

R1 42 01 05

Hydraulics-directive for suppliers, erection
companies, managers and users
Part 5: Selection control valves / pressure valves

R1 42 01 05

Hydraulics-directive for suppliers, erection
companies, managers and users

Part 5: Selection control valves / pressure valves

*) This maximum flow is valid for the largest spool at a pressure drop from P to A and
R1 42 01 05

Hydraulics-directive for suppliers, erection
companies, managers and users
Part 5: Selection control valves / pressure valves

from B to T of 50 bar respectively.

R1 42 01 05

Hydraulics-directive for suppliers, erection
companies, managers and users
Part 5: Selection control valves / pressure valves

R1 42 01 05

Hydraulics-directive for suppliers, erection
companies, managers and users

Part 5: Selection control valves / pressure valves

Pilot valve with manual override.

R1 42 01 05

Hydraulics-directive for suppliers, erection
companies, managers and users
Part 5: Selection control valves / pressure valves

Pilot pressure and return are **externally**.

R1 42 01 05

Hydraulics-directive for suppliers, erection
companies, managers and users

Part 5: Selection control valves / pressure valves

Solenoid switch in oil and are suitable for	100% continuous operating. R1 42 01 05 Hydraulics-directive for suppliers, erection companies, managers and users Part 5: Selection control valves / pressure valves
---	--

Solenoid voltage: 0 - 24 VDC.

R1 42 01 05

Hydraulics-directive for suppliers, erection
companies, managers and users

Part 5: Selection control valves / pressure valves

Electrical connection with one plug per solenoid.

R1 42 01 05

Hydraulics-directive for suppliers, erection
companies, managers and users
Part 5: Selection control valves / pressure valves

The plug according ISO 4400, without indicator light.

R1 42 01 05

Hydraulics-directive for suppliers, erection
companies, managers and users
Part 5: Selection control valves / pressure valves

Main spools of all valves is secured against spinning. Full bore side of the cylinder to be R1 42 01 05

Hydraulics-directive for suppliers, erection
companies, managers and users

Part 5: Selection control valves / pressure valves

connected with A-port. For a load independent control, a pressure compensator (sandwich
R1 42 01 05

Hydraulics-directive for suppliers, erection
companies, managers and users

Part 5: Selection control valves / pressure valves

valve) may be used:

R1 42 01 05

Hydraulics-directive for suppliers, erection
companies, managers and users
Part 5: Selection control valves / pressure valves

R1 42 01 05

Hydraulics-directive for suppliers, erection
companies, managers and users

Part 5: Selection control valves / pressure valves

Q (A) : Q (B) = 1:1 see Scheme 5.11. or

R1 42 01 05

Hydraulics-directive for suppliers, erection
companies, managers and users
Part 5: Selection control valves / pressure valves

Q (A) : Q (B) = 2:1 see Scheme 5.12.

R1 42 01 05

Hydraulics-directive for suppliers, erection
companies, managers and users
Part 5: Selection control valves / pressure valves

R1 42 01 05

Hydraulics-directive for suppliers, erection
companies, managers and users

Part 5: Selection control valves / pressure valves

Scheme 5.11

R1 42 01 05

Hydraulics-directive for suppliers, erection
companies, managers and users

Part 5: Selection control valves / pressure valves

Q (A) : Q (B) = 1:1

R1 42 01 05

Hydraulics-directive for suppliers, erection
companies, managers and users
Part 5: Selection control valves / pressure valves

R1 42 01 05

Hydraulics-directive for suppliers, erection
companies, managers and users

Part 5: Selection control valves / pressure valves

Symbol	DN	Manufacturer	Type
--------	----	--------------	------

R1 42 01 05

Hydraulics-directive for suppliers, erection
companies, managers and users
Part 5: Selection control valves / pressure valves

5.21	10	Rexroth	4WRZ10W6-25-70 / 6EG24N9K4/M
------	----	---------	------------------------------

R1 42 01 05

Hydraulics-directive for suppliers, erection
companies, managers and users
Part 5: Selection control valves / pressure valves

5.21	10	Rexroth	4WRZ10W6-85-70 / 6EG24N9K4/M
------	----	---------	------------------------------

R1 42 01 05

Hydraulics-directive for suppliers, erection
companies, managers and users
Part 5: Selection control valves / pressure valves

5.21	16	Rexroth	4WRZ10W6-100-70 / 6EG24N9K4/M R1 42 01 05
			<p data-bbox="855 174 1490 286">Hydraulics-directive for suppliers, erection companies, managers and users Part 5: Selection control valves / pressure valves</p> <div data-bbox="700 2063 813 2145"> corus</div>

5.21	16	Rexroth	4WRZ10W6-150-70 / 6EG24N9K4/M R1 42 01 05
------	----	---------	--

Hydraulics-directive for suppliers, erection
companies, managers and users
Part 5: Selection control valves / pressure valves

5.21	25	Rexroth	4WRZ10W6-220-70 / 6EG24N9K4/M R1 42 01 05
			<p>Hydraulics-directive for suppliers, erection companies, managers and users Part 5: Selection control valves / pressure valves</p>

5.21	25	Rexroth	4WRZ10W6-325-70 / 6EG24N9K4/M
------	----	---------	-------------------------------

R1 42 01 05

Hydraulics-directive for suppliers, erection
companies, managers and users
Part 5: Selection control valves / pressure valves

5.21	32	Rexroth	4WRZ10W6-360-70 / 6EG24N9K4/M R1 42 01 05
			<p data-bbox="855 174 1490 286">Hydraulics-directive for suppliers, erection companies, managers and users Part 5: Selection control valves / pressure valves</p> <div data-bbox="700 2063 813 2145"> corus</div>

5.21	32	Rexroth	4WRZ10W6-520-70 / 6EG24N9K4/M
------	----	---------	-------------------------------

R1 42 01 05

Hydraulics-directive for suppliers, erection
companies, managers and users
Part 5: Selection control valves / pressure valves

R1 42 01 05

Hydraulics-directive for suppliers, erection
companies, managers and users

Part 5: Selection control valves / pressure valves

R1 42 01 05

Hydraulics-directive for suppliers, erection
companies, managers and users

Part 5: Selection control valves / pressure valves

Scheme 5.12

R1 42 01 05

Hydraulics-directive for suppliers, erection
companies, managers and users

Part 5: Selection control valves / pressure valves

Q (A) : Q (B) = 2:1

R1 42 01 05

Hydraulics-directive for suppliers, erection
companies, managers and users

Part 5: Selection control valves / pressure valves

R1 42 01 05

Hydraulics-directive for suppliers, erection
companies, managers and users

Part 5: Selection control valves / pressure valves

Symbol	DN	Manufacturer	Types
--------	----	--------------	-------

R1 42 01 05

Hydraulics-directive for suppliers, erection
companies, managers and users
Part 5: Selection control valves / pressure valves

5.21	10	Rexroth	4WRZ 10 W8 85-70 / 6EG24N9K4/M R1 42 01 05
			<p>Hydraulics-directive for suppliers, erection companies, managers and users</p> <p>Part 5: Selection control valves / pressure valves</p>

5.21	16	Rexroth	4WRZ 16 W8 150-70 / 6EG24N9K4/M R1 42 01 05
------	----	---------	--

Hydraulics-directive for suppliers, erection
companies, managers and users
Part 5: Selection control valves / pressure valves

5.21	25	Rexroth	<div> <div>4WRZ 25 W8 325-70 / 6EG24N9K4/M</div> <div>R1 42 01 05</div> </div> <div> <div>Hydraulics-directive for suppliers, erection</div> <div>companies, managers and users</div> <div>Part 5: Selection control valves / pressure valves</div> </div>
			<div>  </div>

5.21	32	Rexroth	4WRZ 32 W8 520-70 / 6EG24N9K4/M R1 42 01 05
------	----	---------	--

Hydraulics-directive for suppliers, erection
companies, managers and users
Part 5: Selection control valves / pressure valves

R1 42 01 05

Hydraulics-directive for suppliers, erection
companies, managers and users

Part 5: Selection control valves / pressure valves

Valve types are without plugs.

R1 42 01 05

Hydraulics-directive for suppliers, erection
companies, managers and users

Part 5: Selection control valves / pressure valves

Type Rexroth plug 00074683 (grey) or 00074684 (black).

R1 42 01 05

Hydraulics-directive for suppliers, erection
companies, managers and users

Part 5: Selection control valves / pressure valves

R1 42 01 05

Hydraulics-directive for suppliers, erection
companies, managers and users

Part 5: Selection control valves / pressure valves

5.4. Pressure reducing valves, DN 10 to 32

R1 42 01 05

Hydraulics-directive for suppliers, erection
companies, managers and users
Part 5: Selection control valves / pressure valves

5.4.1. Application

R1 42 01 05

Hydraulics-directive for suppliers, erection
companies, managers and users

Part 5: Selection control valves / pressure valves

Two way pressure reducing valves are for general application, for example as a source for
R1 42 01 05
Hydraulics-directive for suppliers, erection
companies, managers and users
Part 5: Selection control valves / pressure valves

pilot pressure on manifoldblocks.

R1 42 01 05

Hydraulics-directive for suppliers, erection
companies, managers and users

Part 5: Selection control valves / pressure valves

R1 42 01 05

Hydraulics-directive for suppliers, erection
companies, managers and users

Part 5: Selection control valves / pressure valves

Three way pressure reducing valves are for maintaining a pressure in a part of the system,
R1 42 01 05

Hydraulics-directive for suppliers, erection
companies, managers and users

Part 5: Selection control valves / pressure valves

by means of either reducing from P to A, or limiting from A to T. The total hysteresis is in
R1 42 01 05

Hydraulics-directive for suppliers, erection
companies, managers and users
Part 5: Selection control valves / pressure valves

general smaller than can be achieved by separated reducing and pressure relief valves.

R1 42 01 05

Hydraulics-directive for suppliers, erection
companies, managers and users

Part 5: Selection control valves / pressure valves

R1 42 01 05

Hydraulics-directive for suppliers, erection
companies, managers and users

Part 5: Selection control valves / pressure valves

Due to interchangeability, the pressure and flow values are possibly different from the
R1 42 01 05

Hydraulics-directive for suppliers, erection
companies, managers and users

Part 5: Selection control valves / pressure valves

manufacturer's catalogue data.

R1 42 01 05

Hydraulics-directive for suppliers, erection
companies, managers and users
Part 5: Selection control valves / pressure valves

5.4.2. Two way pressure reducing valve, manifold mounting

R1 42 01 05

Hydraulics-directive for suppliers, erection
companies, managers and users
Part 5: Selection control valves / pressure valves

Symbol according NEN 3348 (ISO 1219)

R1 42 01 05

Hydraulics-directive for suppliers, erection
companies, managers and users
Part 5: Selection control valves / pressure valves

Figure 5.22

R1 42 01 05

Hydraulics-directive for suppliers, erection
companies, managers and users

Part 5: Selection control valves / pressure valves

R1 42 01 05

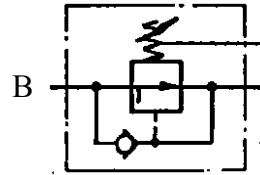

as-directive for suppliers, erection
panies, managers and users
ction control valves / pressure valves

Technical specifications

R1 42 01 05

Hydraulics-directive for suppliers, erection
companies, managers and users

Part 5: Selection control valves / pressure valves

Type of mounting: according ISO 4401

R1 42 01 05

Hydraulics-directive for suppliers, erection
companies, managers and users
Part 5: Selection control valves / pressure valves

Medium: mineral oil.

R1 42 01 05

Hydraulics-directive for suppliers, erection
companies, managers and users

Part 5: Selection control valves / pressure valves

R1 42 01 05

Hydraulics-directive for suppliers, erection
companies, managers and users

Part 5: Selection control valves / pressure valves

R1 42 01 05

Hydraulics-directive for suppliers, erection
companies, managers and users

Part 5: Selection control valves / pressure valves

Manufacture and type numbers

R1 42 01 05

Hydraulics-directive for suppliers, erection
companies, managers and users
Part 5: Selection control valves / pressure valves

Scheme 5.13

R1 42 01 05

Hydraulics-directive for suppliers, erection
companies, managers and users

Part 5: Selection control valves / pressure valves

Type	DN	Pressure (bar)	Manufac	PN bar	Flow in
				R1420105	
<p>Hydraulics-directive for suppliers, erection companies, managers and users</p> <p>Part 5: Selection control valves / pressure valves</p>					
					

		van	tot	turer	R1 42 01 05	l/min
--	--	-----	-----	-------	-------------	-------

Hydraulics-directive for suppliers, erection
companies, managers and users
Part 5: Selection control valves / pressure valves

DR-10-5-50/100Y

10

100

R1 42 01 05

Hydraulics-directive for suppliers, erection
companies, managers and users
Part 5: Selection control valves / pressure valves

DR-10-5-50/315Y

10

315

R1 42 01 05

Hydraulics-directive for suppliers, erection
companies, managers and users
Part 5: Selection control valves / pressure valves

XCG2V-6BW-10	10	5	70	Vickers	350	50
--------------	----	---	----	---------	-----	----

R1 42 01 05

Hydraulics-directive for suppliers, erection
companies, managers and users
Part 5: Selection control valves / pressure valves

XCG2V-6FW-10		5	210			
--------------	--	---	-----	--	--	--

R1 42 01 05

Hydraulics-directive for suppliers, erection
companies, managers and users
Part 5: Selection control valves / pressure valves

XCG2V-6GW-10

5

330

R1 42 01 05

Hydraulics-directive for suppliers, erection
companies, managers and users
Part 5: Selection control valves / pressure valves

DR-20-5-50/100Y	25	10	100	Rexroth	315	200
-----------------	----	----	-----	---------	-----	-----

R1 42 01 05

Hydraulics-directive for suppliers, erection
companies, managers and users
Part 5: Selection control valves / pressure valves

DR-20-5-50/315Y

10

315

R1 42 01 05

Hydraulics-directive for suppliers, erection
companies, managers and users
Part 5: Selection control valves / pressure valves

XCG2V-8FW-10	25	5	210	Vickers	350	200
--------------	----	---	-----	---------	-----	-----

R1 42 01 05

Hydraulics-directive for suppliers, erection
companies, managers and users
Part 5: Selection control valves / pressure valves

XCG2V-8GW-10

5

330

R1 42 01 05

Hydraulics-directive for suppliers, erection
companies, managers and users
Part 5: Selection control valves / pressure valves

DR-30-2-3x/100Y	32	10	100	Rexroth	315	300
-----------------	----	----	-----	---------	-----	-----

R1 42 01 05

Hydraulics-directive for suppliers, erection
companies, managers and users
Part 5: Selection control valves / pressure valves

DR-30-2-3x/315Y

10

315

R1 42 01 05

Hydraulics-directive for suppliers, erection
companies, managers and users
Part 5: Selection control valves / pressure valves

XCG-10-3F-21-UG	32	16	210	Vickers	210	280
-----------------	----	----	-----	---------	-----	-----

R1 42 01 05

Hydraulics-directive for suppliers, erection
companies, managers and users
Part 5: Selection control valves / pressure valves

R1 42 01 05

Hydraulics-directive for suppliers, erection
companies, managers and users

Part 5: Selection control valves / pressure valves

Note: in case of pilot operation, connection via Y port in manifold only.
R1 42 01 05

Hydraulics-directive for suppliers, erection
companies, managers and users
Part 5: Selection control valves / pressure valves

5.4.3. *Two way pressure reducing valve, sandwich type*

R1 42 01 05

Hydraulics-directive for suppliers, erection
companies, managers and users
Part 5: Selection control valves / pressure valves

Symbol according NEN 3348 (ISO 1219)

R1 42 01 05

Hydraulics-directive for suppliers, erection
companies, managers and users
Part 5: Selection control valves / pressure valves

Figure 5.23

Figure 5.24
R1 42 01 05

Hydraulics-directive for suppliers, erection
companies, managers and users
Part 5: Selection control valves / pressure valves

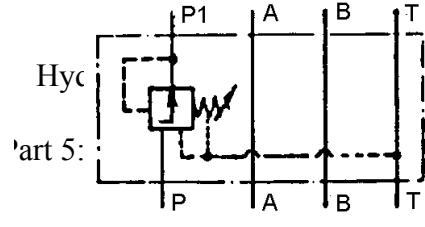
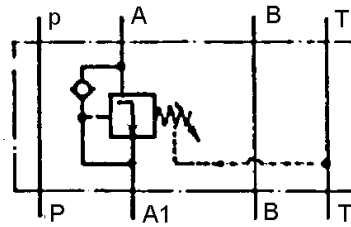

Hyc
part 5:

rs, erection
users
ressure valves

R1 42 01 05

Hydraulics-directive for suppliers, erection
companies, managers and users

Part 5: Selection control valves / pressure valves

R1 42 01 05

Hydraulics-directive for suppliers, erection
companies, managers and users

Part 5: Selection control valves / pressure valves

Manufacturer and type numbers

R1 42 01 05

Hydraulics-directive for suppliers, erection
companies, managers and users

Part 5: Selection control valves / pressure valves

Scheme 5.14

R1 42 01 05

Hydraulics-directive for suppliers, erection
companies, managers and users

Part 5: Selection control valves / pressure valves

Symbol	Type	DN	Pressure range	Manufact	PN bar	Flow in
				RI 42 01 05 SR 14 20 05		Hydraulics-directive for suppliers, erection companies, managers and users Part 5: Selection control valves / pressure valves

ZDR-10VA-5-30/100Y

10

5 –1 00

R1 42 01 05
Rexroth

315

40

Hydraulics-directive for suppliers, erection
companies, managers and users
Part 5: Selection control valves / pressure valves

Hydraulics-directive for suppliers, erection
companies, managers and users
Part 5: Selection control valves / pressure valves

5.23.

DGMX2-5-PA-BW-B-30

10

8 - 100

Vickers

315

40

R1 42 01 05

Hydraulics-directive for suppliers, erection
companies, managers and users
Part 5: Selection control valves / pressure valves

	DGMX2-5-PA-GW-B-30		8 - 315	R1 42 01 05		
	<p>Hydraulics-directive for suppliers, erection companies, managers and users</p> <p>Part 5: Selection control valves / pressure valves</p>					

5.24.	DGMX2-5-PP-BW-B-30	10	8 - 100	Vickers	315	40
-------	--------------------	----	---------	---------	-----	----

R1 42 01 05

Hydraulics-directive for suppliers, erection
companies, managers and users
Part 5: Selection control valves / pressure valves

	DGMX2-5-PP-GW-B-30		8 - 315	R1 42 01 05		
	<p>Hydraulics-directive for suppliers, erection companies, managers and users</p> <p>Part 5: Selection control valves / pressure valves</p>					

R1 42 01 05

Hydraulics-directive for suppliers, erection
companies, managers and users

Part 5: Selection control valves / pressure valves

5.4.4. Three way pressure reducing valve, manifold mounting

R1 42 01 05

Hydraulics-directive for suppliers, erection
companies, managers and users
Part 5: Selection control valves / pressure valves

Symbol according NEN 3348 (ISO 1219)

R1 42 01 05

Hydraulics-directive for suppliers, erection
companies, managers and users
Part 5: Selection control valves / pressure valves

Figure 5.25

R1 42 01 05

Hydraulics-directive for suppliers, erection
companies, managers and users

Part 5: Selection control valves / pressure valves

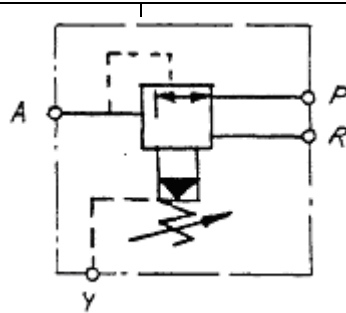

R1 42 01 05

active for suppliers, erection
s, managers and users
ontrol valves / pressure valves

Technical specifications

R1 42 01 05

Hydraulics-directive for suppliers, erection
companies, managers and users

Part 5: Selection control valves / pressure valves

Type of mounting: according ISO 4401, see Technical Directive R1 42 01 02,
R1 42 01 05
Hydraulics-directive for suppliers, erection
companies, managers and users
Part 5: Selection control valves / pressure valves

paragraph 2.7.

R1 42 01 05

Hydraulics-directive for suppliers, erection
companies, managers and users

Part 5: Selection control valves / pressure valves

Medium: mineral oil

R1 42 01 05

Hydraulics-directive for suppliers, erection
companies, managers and users

Part 5: Selection control valves / pressure valves

R1 42 01 05

Hydraulics-directive for suppliers, erection
companies, managers and users

Part 5: Selection control valves / pressure valves

Scheme 5.15

R1 42 01 05

Hydraulics-directive for suppliers, erection
companies, managers and users

Part 5: Selection control valves / pressure valves

Type	DN	Pressure range	Manufac	PN bar	Flow max.
<p>Hydraulics-directive for suppliers, erection companies, managers and users</p> <p>Part 5: Selection control valves / pressure valves</p>					
<p>R142 01 05</p>					

			bar	turer R1 42 01 05	l/min
--	--	--	-----	----------------------	-------

Hydraulics-directive for suppliers, erection
companies, managers and users
Part 5: Selection control valves / pressure valves

3DR-10P5-60/210Y 00 M

0 - 210

R1 42 01 05

Hydraulics-directive for suppliers, erection
companies, managers and users
Part 5: Selection control valves / pressure valves

3DR-16P5-50/100Y 00 M	16	0 - 100	Rexroth	315	150
		<div data-bbox="1086 141 1246 170" data-label="Text"> <p>R1 42 01 05</p> </div> <div data-bbox="855 174 1485 286" data-label="Text"> <p>Hydraulics-directive for suppliers, erection companies, managers and users Part 5: Selection control valves / pressure valves</p> </div>			
		<div data-bbox="700 2063 813 2143" data-label="Page-Footer">  <p>corus</p> </div>			

3DR-16P5-50/210Y 00 M

0 - 210

R1 42 01 05

Hydraulics-directive for suppliers, erection
companies, managers and users
Part 5: Selection control valves / pressure valves

R1 42 01 05

Hydraulics-directive for suppliers, erection
companies, managers and users

Part 5: Selection control valves / pressure valves

5.5. Pressure reducing valves, proportional, three way

R1 42 01 05

Hydraulics-directive for suppliers, erection
companies, managers and users

Part 5: Selection control valves / pressure valves

5.5.1. Application

R1 42 01 05

Hydraulics-directive for suppliers, erection
companies, managers and users
Part 5: Selection control valves / pressure valves

Proportional pressure reducing valves will be used for reducing of systems pressure from P
R1 42 01 05

Hydraulics-directive for suppliers, erection
companies, managers and users

Part 5: Selection control valves / pressure valves

to A and limiting of the pressure from A to R. The valve is commonly used for pressure
R1 42 01 05
Hydraulics-directive for suppliers, erection
companies, managers and users
Part 5: Selection control valves / pressure valves

control (force control).

R1 42 01 05

Hydraulics-directive for suppliers, erection
companies, managers and users

Part 5: Selection control valves / pressure valves

R1 42 01 05

Hydraulics-directive for suppliers, erection
companies, managers and users

Part 5: Selection control valves / pressure valves

Symbol according NEN 3348 (ISO 1219)

R1 42 01 05

Hydraulics-directive for suppliers, erection
companies, managers and users
Part 5: Selection control valves / pressure valves

Figure 5.26

R1 42 01 05

Hydraulics-directive for suppliers, erection
companies, managers and users

Part 5: Selection control valves / pressure valves

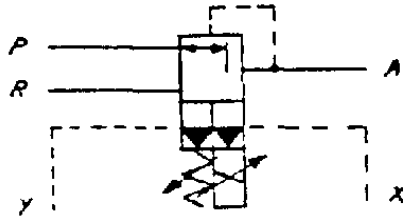

42 01 05
 ve for suppliers, erection
 nanagers and users
 rol valves / pressure valves

5.5.2. *Electrical connection*

R1 42 01 05

Hydraulics-directive for suppliers, erection
companies, managers and users

Part 5: Selection control valves / pressure valves

With a plug (ISO 4400) on the solenoid. Control with an amplifier card VT-3006-S30-R5.
R1 42 01 05

Hydraulics-directive for suppliers, erection
companies, managers and users
Part 5: Selection control valves / pressure valves

Manufacturer Rexroth, built in according	Corus drawing 684.594 or 684.595. Deviation R1 42 01 05 Hydraulics-directive for suppliers, erection companies, managers and users Part 5: Selection control valves / pressure valves
--	---

only in exceptional cases.

R1 42 01 05

Hydraulics-directive for suppliers, erection
companies, managers and users

Part 5: Selection control valves / pressure valves

5.5.3. *Technical specifications*

R1 42 01 05

Hydraulics-directive for suppliers, erection
companies, managers and users
Part 5: Selection control valves / pressure valves

Type of mounting according ISO 4401, with separate bores for X and Y.
R1 42 01 05

Hydraulics-directive for suppliers, erection
companies, managers and users
Part 5: Selection control valves / pressure valves

Solenoid switches in oil.

R1 42 01 05

Hydraulics-directive for suppliers, erection
companies, managers and users
Part 5: Selection control valves / pressure valves

Continuation operating 100%.

R1 42 01 05

Hydraulics-directive for suppliers, erection
companies, managers and users

Part 5: Selection control valves / pressure valves

Voltage 0-24V=.

R1 42 01 05

Hydraulics-directive for suppliers, erection
companies, managers and users
Part 5: Selection control valves / pressure valves

5.5.4. *Manufacture and type number*

R1 42 01 05

Hydraulics-directive for suppliers, erection
companies, managers and users
Part 5: Selection control valves / pressure valves

Scheme 5.16

R1 42 01 05

Hydraulics-directive for suppliers, erection
companies, managers and users

Part 5: Selection control valves / pressure valves

Manufacturer Rexroth	DN	Max. pressure bar
	R142 01 05	

Hydraulics-directive for suppliers, erection
companies, managers and users
Part 5: Selection control valves / pressure valves

3 DRE M 10P60/100 XY G24K4V	10	100
		<p data-bbox="1086 141 1249 170">R1 42 01 05</p> <p data-bbox="855 176 1481 286">Hydraulics-directive for suppliers, erection companies, managers and users Part 5: Selection control valves / pressure valves</p> <div data-bbox="700 2063 813 2143"> corus</div>

3 DRE M 10P60/200 XY G24K4V

10

200

R1 42 01 05

Hydraulics-directive for suppliers, erection
companies, managers and users
Part 5: Selection control valves / pressure valves

3 DRE M 16P60/100 XY G24K4V	16	100
	<div data-bbox="1088 141 1248 174" data-label="Text"> R1 42 01 05 </div> <div data-bbox="855 174 1484 286" data-label="Text"> <p>Hydraulics-directive for suppliers, erection companies, managers and users Part 5: Selection control valves / pressure valves</p> </div>	
	<div data-bbox="700 2058 813 2145" data-label="Page-Footer">  corus </div>	

3 DRE M 16P60/200 XY G24K4V

16

R1 42 01 05

200

Hydraulics-directive for suppliers, erection
companies, managers and users
Part 5: Selection control valves / pressure valves

R1 42 01 05

Hydraulics-directive for suppliers, erection
companies, managers and users
Part 5: Selection control valves / pressure valves

R1 42 01 05

Hydraulics-directive for suppliers, erection
companies, managers and users

Part 5: Selection control valves / pressure valves

5.6. Flow control valves (pressure compensated)

R1 42 01 05

Hydraulics-directive for suppliers, erection
companies, managers and users
Part 5: Selection control valves / pressure valves

5.6.1. Application

R1 42 01 05

Hydraulics-directive for suppliers, erection
companies, managers and users

Part 5: Selection control valves / pressure valves

Flow control valves will be used for keeping adjusted flow constant, independent of the
R1 42 01 05
Hydraulics-directive for suppliers, erection
companies, managers and users
Part 5: Selection control valves / pressure valves

pressure involved.

R1 42 01 05

Hydraulics-directive for suppliers, erection
companies, managers and users

Part 5: Selection control valves / pressure valves

5.6.2. Flow control valves, manually operated, manifold mounting

R1 42 01 05

Hydraulics-directive for suppliers, erection
companies, managers and users

Part 5: Selection control valves / pressure valves

Symbol according NEN 3348 (ISO 1219)

R1 42 01 05

Hydraulics-directive for suppliers, erection
companies, managers and users
Part 5: Selection control valves / pressure valves

Figure 5.27

R1 42 01 05

Hydraulics-directive for suppliers, erection
companies, managers and users

Part 5: Selection control valves / pressure valves

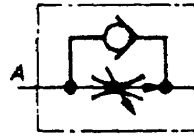

R1 42 01 05

cs-directive for suppliers, erection
panies, managers and users

Part 5: Selection control valves / pressure valves

Technical specifications

R1 42 01 05

Hydraulics-directive for suppliers, erection
companies, managers and users

Part 5: Selection control valves / pressure valves

Scheme 5.17

R1 42 01 05

Hydraulics-directive for suppliers, erection
companies, managers and users

Part 5: Selection control valves / pressure valves

Manufacturer	Type	DN	P max.(bar)	Adjustable to (l/min)
			R1 42 01 05 Hydraulics-directive for suppliers, erection companies, managers and users Part 5: Selection control valves / pressure valves	

2FRM-5-30/3QB

5

210

R1 42 01 05

3

Hydraulics-directive for suppliers, erection
companies, managers and users
Part 5: Selection control valves / pressure valves

<div data-bbox="316 118 416 156" data-label="Text"> Rexroth </div>	<div data-bbox="620 118 847 152" data-label="Text"> 2FRM-10- 30/16LB </div>		<div data-bbox="930 118 967 152" data-label="Text"> 10 </div>	<div data-bbox="1074 118 1123 152" data-label="Text"> 315 </div> <div data-bbox="1074 138 1251 174" data-label="Text"> R1 42 01 05 </div>	<div data-bbox="1332 118 1377 152" data-label="Text"> 16 </div> <div data-bbox="855 174 1484 288" data-label="Text"> <p> Hydraulics-directive for suppliers, erection companies, managers and users Part 5: Selection control valves / pressure valves </p> </div>
--	---	--	---	---	--

2FRM-10- 30/50LB

10

315

50

R1 42 01 05

Hydraulics-directive for suppliers, erection
companies, managers and users
Part 5: Selection control valves / pressure valves

2FRM-16- 30/160LB

16

315

160

R1 42 01 05

Hydraulics-directive for suppliers, erection
companies, managers and users
Part 5: Selection control valves / pressure valves

Vickers	FCG-02-2300-50	10	250	35
---------	----------------	----	-----	----

R1 42 01 05

Hydraulics-directive for suppliers, erection
companies, managers and users
Part 5: Selection control valves / pressure valves

R1 42 01 05

Hydraulics-directive for suppliers, erection
companies, managers and users

Part 5: Selection control valves / pressure valves

R1 42 01 05

Hydraulics-directive for suppliers, erection
companies, managers and users

Part 5: Selection control valves / pressure valves

5.7. Throttle/non-return valves and needle valves (not pressure compensated)

R1 42 01 05

Hydraulics-directive for suppliers, erection
companies, managers and users

Part 5: Selection control valves / pressure valves

5.7.1. Application

R1 42 01 05

Hydraulics-directive for suppliers, erection
companies, managers and users

Part 5: Selection control valves / pressure valves

Throttle valves are used for restriction of a flow. While no pressure compensation is

R1 42 01 05

Hydraulics-directive for suppliers, erection
companies, managers and users

Part 5: Selection control valves / pressure valves

available, the speed trim is only globally possible. Only valves with a check valve will be
R1 42 01 05

Hydraulics-directive for suppliers, erection
companies, managers and users
Part 5: Selection control valves / pressure valves

used.

R1 42 01 05

Hydraulics-directive for suppliers, erection
companies, managers and users

Part 5: Selection control valves / pressure valves

5.7.2. Throttle/non-return valves, internally threaded

R1 42 01 05

Hydraulics-directive for suppliers, erection
companies, managers and users
Part 5: Selection control valves / pressure valves

Manufacturer: Rexroth

R1 42 01 05

Hydraulics-directive for suppliers, erection
companies, managers and users

Part 5: Selection control valves / pressure valves

Symbol according NEN 3348 (ISO 1219)

R1 42 01 05

Hydraulics-directive for suppliers, erection
companies, managers and users
Part 5: Selection control valves / pressure valves

Figure 5.28

R1 42 01 05

Hydraulics-directive for suppliers, erection
companies, managers and users

Part 5: Selection control valves / pressure valves



R1 42 01 05

s-directive for suppliers, erection
panies, managers and users

Part 5: Selection control valves / pressure valves

Technical specifications

R1 42 01 05

Hydraulics-directive for suppliers, erection
companies, managers and users

Part 5: Selection control valves / pressure valves

Scheme 5.18

R1 42 01 05

Hydraulics-directive for suppliers, erection
companies, managers and users
Part 5: Selection control valves / pressure valves

Type	NW	Connection R"	P _{max} bar	Flow Max. l/min
------	----	---------------	----------------------	-----------------

RT 42 01 05

Hydraulics-directive for suppliers, erection
companies, managers and users
Part 5: Selection control valves / pressure valves

MK-8G1.2/V	8	3/8"	315	20
------------	---	------	-----	----

R1 42 01 05

Hydraulics-directive for suppliers, erection
companies, managers and users
Part 5: Selection control valves / pressure valves

MK-15G1.2/V	15		3/4"	315	60
-------------	----	--	------	-----	----

R1 42 01 05

Hydraulics-directive for suppliers, erection
companies, managers and users
Part 5: Selection control valves / pressure valves

MK-25G1.2/V	25	1 1/4"	315	125
-------------	----	--------	-----	-----

R1 42 01 05

Hydraulics-directive for suppliers, erection
companies, managers and users
Part 5: Selection control valves / pressure valves

MK-30G1.2/V	30	1 1/2"	315	200
<div>R1 42 01 05</div> <div>Hydraulics-directive for suppliers, erection companies, managers and users</div> <div>Part 5: Selection control valves / pressure valves</div>				
<div>  </div>				

R1 42 01 05

Hydraulics-directive for suppliers, erection
companies, managers and users

Part 5: Selection control valves / pressure valves

R1 42 01 05

Hydraulics-directive for suppliers, erection
companies, managers and users

Part 5: Selection control valves / pressure valves

5.7.3. *Throttle/non-return valves, manifold mounting*

R1 42 01 05

Hydraulics-directive for suppliers, erection
companies, managers and users
Part 5: Selection control valves / pressure valves

Symbol according NEN 3348 (ISO 1219)

R1 42 01 05

Hydraulics-directive for suppliers, erection
companies, managers and users
Part 5: Selection control valves / pressure valves

Figure 5.29

R1 42 01 05

Hydraulics-directive for suppliers, erection
companies, managers and users

Part 5: Selection control valves / pressure valves



R1 42 01 05

-directive for suppliers, erection
panies, managers and users

Part 5: Selection control valves / pressure valves

Manufacture: Parker Hannifin, PN 350/210

R1 42 01 05

Hydraulics-directive for suppliers, erection
companies, managers and users

Part 5: Selection control valves / pressure valves

Scheme 5.19

R1 42 01 05

Hydraulics-directive for suppliers, erection
companies, managers and users

Part 5: Selection control valves / pressure valves

FS-200-S-10

6

350

10

20

RI 42 01 05

Hydraulics-directive for suppliers, erection
companies, managers and users
Part 5: Selection control valves / pressure valves

FS-400-S-10	8	350	20	40
<div> <div>RT 42 01 05</div> <div> Hydraulics-directive for suppliers, erection companies, managers and users Part 5: Selection control valves / pressure valves </div> </div>				
<div>  </div>				

FS-600-S-10

10

350

40

60

RI 42 01 05

Hydraulics-directive for suppliers, erection
companies, managers and users
Part 5: Selection control valves / pressure valves

FS-800-S-10	12	350	50	100
			<div data-bbox="1090 143 1246 174">R1 42 01 05</div> <div data-bbox="855 174 1487 286"> <p>Hydraulics-directive for suppliers, erection companies, managers and users</p> <p>Part 5: Selection control valves / pressure valves</p> </div>	

FS-1200-S-10

16

210

100

130

RI 42 01 05

Hydraulics-directive for suppliers, erection
companies, managers and users
Part 5: Selection control valves / pressure valves

FS-2000-S-10

25

210

250

400

RI 42 01 05

Hydraulics-directive for suppliers, erection
companies, managers and users
Part 5: Selection control valves / pressure valves

R1 42 01 05

Hydraulics-directive for suppliers, erection
companies, managers and users

Part 5: Selection control valves / pressure valves

Manufacture: Hydac, PN 350

R1 42 01 05

Hydraulics-directive for suppliers, erection
companies, managers and users
Part 5: Selection control valves / pressure valves

These valves are interchangeable with valves of equal DN of Parker Hannifin.
R1 42 01 05

Hydraulics-directive for suppliers, erection
companies, managers and users
Part 5: Selection control valves / pressure valves

Scheme 5.20

R1 42 01 05

Hydraulics-directive for suppliers, erection
companies, managers and users
Part 5: Selection control valves / pressure valves

DRV-6-1.0/0-P

6

350

10

20

R1 42 01 05

Hydraulics-directive for suppliers, erection
companies, managers and users
Part 5: Selection control valves / pressure valves

DRVP-8-1.0/0-P	8	350	20	40
<div>R1 42 01 05</div> <div>Hydraulics-directive for suppliers, erection companies, managers and users</div> <div>Part 5: Selection control valves / pressure valves</div>				
<div></div>				

DRV-10-1.0/0-P	10	350	40	60
----------------	----	-----	----	----

R1 42 01 05

Hydraulics-directive for suppliers, erection
companies, managers and users
Part 5: Selection control valves / pressure valves

DRV-16-1.0/0-P	16	350	100	130
----------------	----	-----	-----	-----

R1 42 01 05

Hydraulics-directive for suppliers, erection
companies, managers and users
Part 5: Selection control valves / pressure valves

DRV-25-1.0/0-P	25	350	250	400
----------------	----	-----	-----	-----

R1 42 01 05

Hydraulics-directive for suppliers, erection
companies, managers and users
Part 5: Selection control valves / pressure valves

R1 42 01 05

Hydraulics-directive for suppliers, erection
companies, managers and users

Part 5: Selection control valves / pressure valves

R1 42 01 05

Hydraulics-directive for suppliers, erection
companies, managers and users

Part 5: Selection control valves / pressure valves

5.7.4. Throttle/non-return valves, sandwich type

R1 42 01 05

Hydraulics-directive for suppliers, erection
companies, managers and users
Part 5: Selection control valves / pressure valves

Symbols according NEN 3348 (ISO 1219)

R1 42 01 05

Hydraulics-directive for suppliers, erection
companies, managers and users
Part 5: Selection control valves / pressure valves

Figure 5.30

Figure 5.31

R1 42 01 05

Hydraulics-directive for suppliers, erection
companies, managers and users

Part 5: Selection control valves / pressure valves

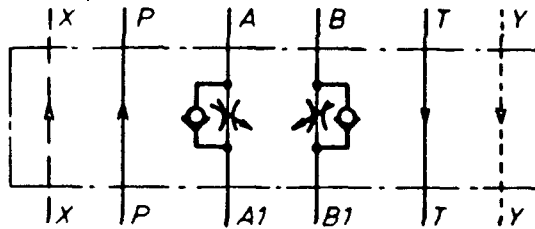
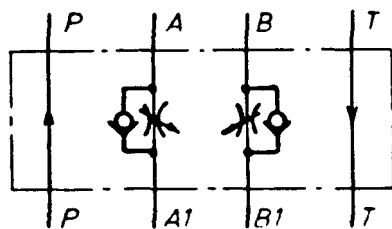

rs, erection
users
essure valves

Meter-in restriction

Meter-in restriction

R1 42 01 05

Hydraulics-directive for suppliers, erection
companies, managers and users

Part 5: Selection control valves / pressure valves

R1 42 01 05

Hydraulics-directive for suppliers, erection
companies, managers and users
Part 5: Selection control valves / pressure valves

Figure 5.32

Figure 5.33

R1 42 01 05

Hydraulics-directive for suppliers, erection
companies, managers and users

Part 5: Selection control valves / pressure valves

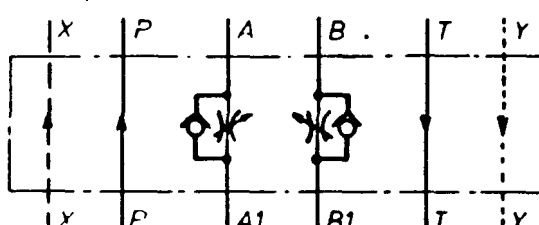
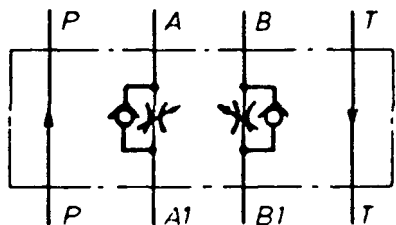

s, erection
isers
essure valves

Meter-out restriction

Meter-out restriction

R1 42 01 05

Hydraulics-directive for suppliers, erection
companies, managers and users

Part 5: Selection control valves / pressure valves

R1 42 01 05

Hydraulics-directive for suppliers, erection
companies, managers and users

Part 5: Selection control valves / pressure valves

Technical specifications

R1 42 01 05

Hydraulics-directive for suppliers, erection
companies, managers and users

Part 5: Selection control valves / pressure valves

Scheme 5.21

R1 42 01 05

Hydraulics-directive for suppliers, erection
companies, managers and users

Part 5: Selection control valves / pressure valves

Manufac	Symbol	Type	DN	P _{max} (bar)	Adjustable to
			R1-42 01-05		
Hydraulics-directive for suppliers, erection companies, managers and users Part 5: Selection control valves / pressure valves					
					

turer

R1 42 01 05

(l/min)

Hydraulics-directive for suppliers, erection
companies, managers and users
Part 5: Selection control valves / pressure valves

Rexroth	5.30 + 5.32	Z2FS-6-5-40/V		6	R1 42 01 05	25	
---------	-------------	---------------	--	---	-------------	----	--

Hydraulics-directive for suppliers, erection
companies, managers and users
Part 5: Selection control valves / pressure valves

Vickers	5.30	DGMFN-3-X-A2W-B2W-40	6	250 R1 42 01 05	25
---------	------	----------------------	---	--------------------	----

Hydraulics-directive for suppliers, erection
companies, managers and users
Part 5: Selection control valves / pressure valves

	5.32	DGMFN-3-Y-A2W-B2W-40	6	250	25
		R1 42 01 05			
		Hydraulics-directive for suppliers, erection companies, managers and users Part 5: Selection control valves / pressure valves			
					

	5.30	DGMFN-5-X-A3	W-B2W-30	10	315	50
--	------	--------------	----------	----	-----	----

R1 42 01 05

Hydraulics-directive for suppliers, erection
companies, managers and users
Part 5: Selection control valves / pressure valves

	5.33	DGFN-06-50		25	210	250	
--	------	------------	--	----	-----	-----	--

R1 42 01 05

Hydraulics-directive for suppliers, erection
companies, managers and users
Part 5: Selection control valves / pressure valves

R1 42 01 05

Hydraulics-directive for suppliers, erection
companies, managers and users

Part 5: Selection control valves / pressure valves

R1 42 01 05

Hydraulics-directive for suppliers, erection
companies, managers and users

Part 5: Selection control valves / pressure valves

5.7.5. *Single needle valves*

R1 42 01 05

Hydraulics-directive for suppliers, erection
companies, managers and users
Part 5: Selection control valves / pressure valves

The use of single needle valves is not recommended. A fixed orifice is the better solution.
R1 42 01 05

Hydraulics-directive for suppliers, erection
companies, managers and users
Part 5: Selection control valves / pressure valves

If needle valves can not be avoided, a selection should be made from the catalogues of
R1 42 01 05
Hydraulics-directive for suppliers, erection
companies, managers and users
Part 5: Selection control valves / pressure valves

Parker Hannifin or Flutec (Hydac).

R1 42 01 05

Hydraulics-directive for suppliers, erection
companies, managers and users

Part 5: Selection control valves / pressure valves

R1 42 01 05

Hydraulics-directive for suppliers, erection
companies, managers and users

Part 5: Selection control valves / pressure valves

R1 42 01 05

Hydraulics-directive for suppliers, erection
companies, managers and users

Part 5: Selection control valves / pressure valves

5.8. Counter balance valves for acceleration and deceleration

R1 42 01 05

Hydraulics-directive for suppliers, erection
companies, managers and users

Part 5: Selection control valves / pressure valves

5.8.1. Application

R1 42 01 05

Hydraulics-directive for suppliers, erection
companies, managers and users

Part 5: Selection control valves / pressure valves

Valves of these types will be used for accelerating and decelerating movements considered
R1 42 01 05

Hydraulics-directive for suppliers, erection
companies, managers and users
Part 5: Selection control valves / pressure valves

they can be used as a variable restriction.

The model with built-in check valve is also to be
R1 42 01 05

Hydraulics-directive for suppliers, erection
companies, managers and users

Part 5: Selection control valves / pressure valves

used for keeping a cylinder position, or in combination with a proportional valve when
R1 42 01 05
Hydraulics-directive for suppliers, erection
companies, managers and users
Part 5: Selection control valves / pressure valves

negative loads exist. This application is restricted. Consultation of the hydraulic engineer
R1 42 01 05

Hydraulics-directive for suppliers, erection
companies, managers and users

Part 5: Selection control valves / pressure valves

involved is necessary.

R1 42 01 05

Hydraulics-directive for suppliers, erection
companies, managers and users
Part 5: Selection control valves / pressure valves

5.8.2. *Counter balance valves, manifold mounting*

R1 42 01 05

Hydraulics-directive for suppliers, erection
companies, managers and users
Part 5: Selection control valves / pressure valves

Type of mounting: Sauer 4.4.06-S/

R1 42 01 05

Hydraulics-directive for suppliers, erection
companies, managers and users
Part 5: Selection control valves / pressure valves

Symbol according NEN 3348 (ISO 1219)

R1 42 01 05

Hydraulics-directive for suppliers, erection
companies, managers and users
Part 5: Selection control valves / pressure valves

Figure 5.34

R1 42 01 05

Hydraulics-directive for suppliers, erection
companies, managers and users

Part 5: Selection control valves / pressure valves

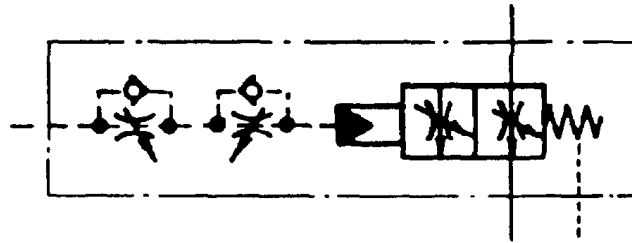

15
 applicers, erection
 s and users
 es / pressure valves

Manufacture: Sauer, PN 350

R1 42 01 05

Hydraulics-directive for suppliers, erection
companies, managers and users
Part 5: Selection control valves / pressure valves

Scheme 5.22

R1 42 01 05

Hydraulics-directive for suppliers, erection
companies, managers and users

Part 5: Selection control valves / pressure valves

Type	NW	Opening	Manufacturer	PN bar	Flow max.
			R1 4201 05		
Hydraulics-directive for suppliers, erection companies, managers and users Part 5: Selection control valves / pressure valves					
					

		pressure ca. bar	R1 42 01 05	l/min
--	--	------------------	-------------	-------

Hydraulics-directive for suppliers, erection
companies, managers and users
Part 5: Selection control valves / pressure valves

BOY-20-P 1 F-10-DOB	10	Sauer	350	200
		<div data-bbox="1090 141 1246 172" data-label="Text"> <p>R1 42 01 05</p> </div> <div data-bbox="855 174 1485 286" data-label="Text"> <p>Hydraulics-directive for suppliers, erection companies, managers and users Part 5: Selection control valves / pressure valves</p> </div>		

BOY-20-P 1 F-30-DOB	20	30		Sauer	350	200
---------------------	----	----	--	-------	-----	-----

R1 42 01 05

Hydraulics-directive for suppliers, erection
companies, managers and users
Part 5: Selection control valves / pressure valves

BOY-30-P 1 F-10-DOB	10	Sauer	350	400
		<div data-bbox="1090 141 1246 170" data-label="Text"> <p>R1 42 01 05</p> </div> <div data-bbox="855 174 1484 286" data-label="Text"> <p>Hydraulics-directive for suppliers, erection companies, managers and users Part 5: Selection control valves / pressure valves</p> </div> <div data-bbox="700 2063 813 2143" data-label="Page-Footer">  <p>corus</p> </div>		

BOY-30-P 1 F-30-DOB	30	30		Sauer	350	400
---------------------	----	----	--	-------	-----	-----

R1 42 01 05

Hydraulics-directive for suppliers, erection
companies, managers and users
Part 5: Selection control valves / pressure valves

R1 42 01 05

Hydraulics-directive for suppliers, erection
companies, managers and users

Part 5: Selection control valves / pressure valves

R1 42 01 05

Hydraulics-directive for suppliers, erection
companies, managers and users

Part 5: Selection control valves / pressure valves

5.8.3. *Counter balance valves combined with check valve, manifold mounting*

R1 42 01 05

Hydraulics-directive for suppliers, erection
companies, managers and users
Part 5: Selection control valves / pressure valves

Type of mounting: ISO 5781.

R1 42 01 05

Hydraulics-directive for suppliers, erection
companies, managers and users
Part 5: Selection control valves / pressure valves

Symbol according NEN 3348 (ISO 1219)

R1 42 01 05

Hydraulics-directive for suppliers, erection
companies, managers and users
Part 5: Selection control valves / pressure valves

Figure 5.35

R1 42 01 05

Hydraulics-directive for suppliers, erection
companies, managers and users

Part 5: Selection control valves / pressure valves

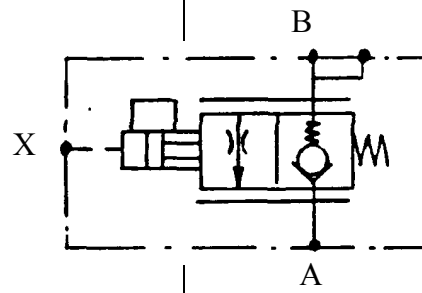

1 42 01 05
 tive for suppliers, erection
 managers and users
 ntrol valves / pressure valves

R1 42 01 05

Hydraulics-directive for suppliers, erection
companies, managers and users

Part 5: Selection control valves / pressure valves

Manufacture: Rexroth

R1 42 01 05

Hydraulics-directive for suppliers, erection
companies, managers and users
Part 5: Selection control valves / pressure valves

Scheme 5.23

R1 42 01 05

Hydraulics-directive for suppliers, erection
companies, managers and users

Part 5: Selection control valves / pressure valves

Type	NW	Pilot	Opening	Manufacturer	PN bar	Flow - max
------	----	-------	---------	--------------	--------	------------

<p>Hydraulics-directive for suppliers, erection companies, managers and users</p> <p>Part 5: Selection control valves / pressure valves</p>



		pressure	relation	R1 42 01 05	$\Delta p = 40 \text{ bar}$
--	--	----------	----------	-------------	-----------------------------

Hydraulics-directive for suppliers, erection
companies, managers and users
Part 5: Selection control valves / pressure valves

		min. bar		R142.01.05	l/min.
--	--	----------	--	------------	--------

R1 42 01 05

1/min.

Hydraulics-directive for suppliers, erection
companies, managers and users
Part 5: Selection control valves / pressure valves



FD12PA-20/BOO

12

20 - 50

1:20

R1 42 01 05

80

Hydraulics-directive for suppliers, erection
companies, managers and users
Part 5: Selection control valves / pressure valves

FD25PA-20/BOO

25

20 - 50

1:20

R1 42 01 05

320

Hydraulics-directive for suppliers, erection
companies, managers and users
Part 5: Selection control valves / pressure valves

R1 42 01 05

Hydraulics-directive for suppliers, erection
companies, managers and users

Part 5: Selection control valves / pressure valves

Notes:

R1 42 01 05

Hydraulics-directive for suppliers, erection
companies, managers and users

Part 5: Selection control valves / pressure valves

– These valves are in store without orifice.

R1 42 01 05

Hydraulics-directive for suppliers, erection
companies, managers and users

Part 5: Selection control valves / pressure valves

– Pilot pressure is influenced by pressure at port A!

R1 42 01 05

Hydraulics-directive for suppliers, erection
companies, managers and users

Part 5: Selection control valves / pressure valves

- Take special care and attention when used in combination with proportional valves.

RI 42 01 05

Hydraulics-directive for suppliers, erection
companies, managers and users

Part 5: Selection control valves / pressure valves

R1 42 01 05

Hydraulics-directive for suppliers, erection
companies, managers and users

Part 5: Selection control valves / pressure valves

R1 42 01 05

Hydraulics-directive for suppliers, erection
companies, managers and users

Part 5: Selection control valves / pressure valves

5.9. Pressure control valves hydraulically operated

R1 42 01 05

Hydraulics-directive for suppliers, erection
companies, managers and users
Part 5: Selection control valves / pressure valves

5.9.1. Application

R1 42 01 05

Hydraulics-directive for suppliers, erection
companies, managers and users
Part 5: Selection control valves / pressure valves

Pressure control valves, not being safety valves, will be used for various functions, such as
R1 42 01 05
Hydraulics-directive for suppliers, erection
companies, managers and users
Part 5: Selection control valves / pressure valves

sequencing, counter balancing, unloading and back pressurizing. These pressure valves
R1 42 01 05

Hydraulics-directive for suppliers, erection
companies, managers and users

Part 5: Selection control valves / pressure valves

have a different mounting face than pressure relief valves; Safety valves are described in R1-42 01 05

Hydraulics-directive for suppliers, erection
companies, managers and users
Part 5: Selection control valves / pressure valves

Corus Standard S1 42 01 01.

R1 42 01 05

Hydraulics-directive for suppliers, erection
companies, managers and users
Part 5: Selection control valves / pressure valves

External piloted valves can be used for all applications. External pilot means also external
R1 42 01 05
Hydraulics-directive for suppliers, erection
companies, managers and users
Part 5: Selection control valves / pressure valves

drain connections. Internal piloted valves are only to be used as back pressure valve.
R1 42 01 05

Hydraulics-directive for suppliers, erection
companies, managers and users
Part 5: Selection control valves / pressure valves

R1 42 01 05

Hydraulics-directive for suppliers, erection
companies, managers and users

Part 5: Selection control valves / pressure valves

Type of mounting according ISO 5781

R1 42 01 05

Hydraulics-directive for suppliers, erection
companies, managers and users
Part 5: Selection control valves / pressure valves

Medium: mineral oil.

R1 42 01 05

Hydraulics-directive for suppliers, erection
companies, managers and users
Part 5: Selection control valves / pressure valves

R1 42 01 05

Hydraulics-directive for suppliers, erection
companies, managers and users

Part 5: Selection control valves / pressure valves

R1 42 01 05

Hydraulics-directive for suppliers, erection
companies, managers and users

Part 5: Selection control valves / pressure valves

5.9.2. *Hydraulically operated pressure control valve with check valve , internal Y and X*

R1 42 01 05

Hydraulics-directive for suppliers, erection
companies, managers and users
Part 5: Selection control valves / pressure valves

connection

R1 42 01 05

Hydraulics-directive for suppliers, erection
companies, managers and users
Part 5: Selection control valves / pressure valves

Symbol according NEN 3348 (ISO 1219)

R1 42 01 05

Hydraulics-directive for suppliers, erection
companies, managers and users
Part 5: Selection control valves / pressure valves

Figure 5.36

R1 42 01 05

Hydraulics-directive for suppliers, erection
companies, managers and users

Part 5: Selection control valves / pressure valves

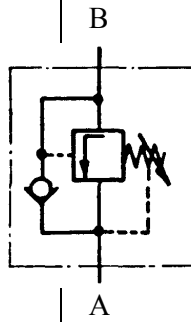

R1 42 01 05

ics-directive for suppliers, erection
companies, managers and users
rection control valves / pressure valves

R1 42 01 05

Hydraulics-directive for suppliers, erection
companies, managers and users

Part 5: Selection control valves / pressure valves

Manufacture and type numbers

R1 42 01 05

Hydraulics-directive for suppliers, erection
companies, managers and users

Part 5: Selection control valves / pressure valves

Scheme 5.24

R1 42 01 05

Hydraulics-directive for suppliers, erection
companies, managers and users

Part 5: Selection control valves / pressure valves

Type	NW	Pressure range	Manufacturer	PN bar	Flow max.
------	----	----------------	--------------	--------	-----------

Hydraulics-directive for suppliers, erection companies, managers and users
Part 5: Selection control valves / pressure valves

<div data-bbox="312 114 681 165"></div> <div data-bbox="745 114 844 152">ca. bar</div> <div data-bbox="699 2056 815 2145"> corus</div>	<div data-bbox="1090 114 1246 174">R1 42 01 05</div> <div data-bbox="1353 114 1422 152">l/min</div> <div data-bbox="855 174 1482 286">Hydraulics-directive for suppliers, erection companies, managers and users Part 5: Selection control valves / pressure valves</div>
---	---

DZ-20-2-5X/100

25

4 - 100

R1 42 01 05

Hydraulics-directive for suppliers, erection
companies, managers and users
Part 5: Selection control valves / pressure valves

| DZ-20-2-5X/315

| 25

4 - 315

| Rexroth

| 315
R1 42 01 05

| 350

Hydraulics-directive for suppliers, erection
companies, managers and users
Part 5: Selection control valves / pressure valves

RCG-06-B1-23-UG

9 - 35

R1 42 01 05

Hydraulics-directive for suppliers, erection
companies, managers and users
Part 5: Selection control valves / pressure valves

| RCG-06-D1-23-UG | 25 | 17,5 - 70

| Vickers | 210 | 115 |
R1 42 01 05

Hydraulics-directive for suppliers, erection
companies, managers and users
Part 5: Selection control valves / pressure valves

Hydraulics-directive for suppliers, erection
companies, managers and users
Part 5: Selection control valves / pressure valves

DZ-30-2-5X/100

4 - 100

R1 42 01 05

Hydraulics-directive for suppliers, erection
companies, managers and users
Part 5: Selection control valves / pressure valves

DZ-30-2-5X/100

32

4 - 315

Rexroth

315
R1 42 01 05

550

Hydraulics-directive for suppliers, erection
companies, managers and users
Part 5: Selection control valves / pressure valves

RCG-10-B1-22-UG

9 - 35

R1 42 01 05

Hydraulics-directive for suppliers, erection
companies, managers and users
Part 5: Selection control valves / pressure valves

RCG-10-D1-22-UG

32

17,5 - 70

Vickers

210
R1 42 01 05

285

Hydraulics-directive for suppliers, erection
companies, managers and users
Part 5: Selection control valves / pressure valves

RCG-10-F1-22-UG	35 - 140	R1 42 01 05
	<p data-bbox="855 174 1481 286">Hydraulics-directive for suppliers, erection companies, managers and users Part 5: Selection control valves / pressure valves</p>	

R1 42 01 05

Hydraulics-directive for suppliers, erection
companies, managers and users

Part 5: Selection control valves / pressure valves

R1 42 01 05

Hydraulics-directive for suppliers, erection
companies, managers and users

Part 5: Selection control valves / pressure valves

5.9.3. *Hydraulically operated pressure control valve with check valve , external Y and X*

R1 42 01 05

Hydraulics-directive for suppliers, erection
companies, managers and users
Part 5: Selection control valves / pressure valves

connection

R1 42 01 05

Hydraulics-directive for suppliers, erection
companies, managers and users
Part 5: Selection control valves / pressure valves

Symbol according NEN 3348 (ISO 1219)

R1 42 01 05

Hydraulics-directive for suppliers, erection
companies, managers and users
Part 5: Selection control valves / pressure valves

Figure 5.37

R1 42 01 05

Hydraulics-directive for suppliers, erection
companies, managers and users

Part 5: Selection control valves / pressure valves

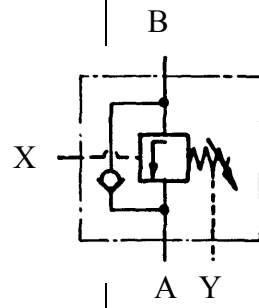

R1 42 01 05
 -directive for suppliers, erection
 anies, managers and users
 ion control valves / pressure valves

Manufacture and type numbers

R1 42 01 05

Hydraulics-directive for suppliers, erection
companies, managers and users
Part 5: Selection control valves / pressure valves

Scheme 5.25

R1 42 01 05

Hydraulics-directive for suppliers, erection
companies, managers and users

Part 5: Selection control valves / pressure valves

Type	NW	Pressure range	Manufacturer	PN bar	Flow max.
				R1420105	
Hydraulics-directive for suppliers, erection companies, managers and users Part 5: Selection control valves / pressure valves					
					

ca. bar

R1 42 01 05

l/min

Hydraulics-directive for suppliers, erection
companies, managers and users
Part 5: Selection control valves / pressure valves

DZ-20-2-5X/100 - XY	25	4 - 100	R1 42 01 05	Hydraulics-directive for suppliers, erection companies, managers and users Part 5: Selection control valves / pressure valves
				

Hydraulics-directive for suppliers, erection
companies, managers and users
Part 5: Selection control valves / pressure valves

RCG-06-X3-23-UG	0,7	2	R1 42 01 05
Hydraulics-directive for suppliers, erection companies, managers and users			
Part 5: Selection control valves / pressure valves			
			

RCG-06-B3-23-UG

25

9 - 35

Vickers

210

115

R1 42 01 05

Hydraulics-directive for suppliers, erection
companies, managers and users
Part 5: Selection control valves / pressure valves

RCG-06-D3-23-UG

17,5 - 70

R1 42 01 05

Hydraulics-directive for suppliers, erection
companies, managers and users
Part 5: Selection control valves / pressure valves

Hydraulics-directive for suppliers, erection
companies, managers and users
Part 5: Selection control valves / pressure valves

DZ-30-2-5X/100 - XY

4 - 100

R1 42 01 05

Hydraulics-directive for suppliers, erection
companies, managers and users
Part 5: Selection control valves / pressure valves

Hydraulics-directive for suppliers, erection
companies, managers and users
Part 5: Selection control valves / pressure valves

RCG-10-X3-22-UG

0,7 - 2

R1 42 01 05

Hydraulics-directive for suppliers, erection
companies, managers and users
Part 5: Selection control valves / pressure valves

RCG-10-B3-22-UG

32

9 - 35

Vickers

210

285

R1 42 01 05

Hydraulics-directive for suppliers, erection
companies, managers and users
Part 5: Selection control valves / pressure valves

RCG-10-D3-22-UG

17,5 - 70

R1 42 01 05

Hydraulics-directive for suppliers, erection
companies, managers and users
Part 5: Selection control valves / pressure valves

Hydraulics-directive for suppliers, erection
companies, managers and users
Part 5: Selection control valves / pressure valves

R1 42 01 05

Hydraulics-directive for suppliers, erection
companies, managers and users

Part 5: Selection control valves / pressure valves

R1 42 01 05

Hydraulics-directive for suppliers, erection
companies, managers and users

Part 5: Selection control valves / pressure valves

5.10. Check valves (non-return valves)

R1 42 01 05

Hydraulics-directive for suppliers, erection
companies, managers and users
Part 5: Selection control valves / pressure valves

5.10.1. Application

R1 42 01 05

Hydraulics-directive for suppliers, erection
companies, managers and users

Part 5: Selection control valves / pressure valves

Check valves are used to force the flow in one direction. Valves for manifold mounting can
R1 42 01 05

Hydraulics-directive for suppliers, erection
companies, managers and users
Part 5: Selection control valves / pressure valves

be used for all applications. The use of in line mounted valves only if manifold mounting is
R1 42 01 05

Hydraulics-directive for suppliers, erection
companies, managers and users
Part 5: Selection control valves / pressure valves

not practical. Some valves are for low pressures only. The simple 24° taper valves (RHD)
R1 42 01 05

Hydraulics-directive for suppliers, erection
companies, managers and users
Part 5: Selection control valves / pressure valves

too.

R1 42 01 05

Hydraulics-directive for suppliers, erection
companies, managers and users
Part 5: Selection control valves / pressure valves

R1 42 01 05

Hydraulics-directive for suppliers, erection
companies, managers and users

Part 5: Selection control valves / pressure valves

The sandwich plate with wheatstone rectifier is usually combined with a flow control valve
R1 42 01 05

Hydraulics-directive for suppliers, erection
companies, managers and users

Part 5: Selection control valves / pressure valves

to equalise flows in both directions.

R1 42 01 05

Hydraulics-directive for suppliers, erection
companies, managers and users
Part 5: Selection control valves / pressure valves

R1 42 01 05

Hydraulics-directive for suppliers, erection
companies, managers and users

Part 5: Selection control valves / pressure valves

Pilot operated check valves will be used for keeping an actuator (cylinder or hydraulic
R1 42 01 05
Hydraulics-directive for suppliers, erection
companies, managers and users
Part 5: Selection control valves / pressure valves

motor) in a fixed position when the valve is not activated. Safety function. Sandwich type
RI 42 01 05

Hydraulics-directive for suppliers, erection
companies, managers and users
Part 5: Selection control valves / pressure valves

pilot operated check valves are not fit for use in combination with proportional valves. A
R1 42 01 05

Hydraulics-directive for suppliers, erection
companies, managers and users

Part 5: Selection control valves / pressure valves

specified type based on cartridge technology available. Consult the hydraulic engineer.
R1 42 01 05

Hydraulics-directive for suppliers, erection
companies, managers and users

Part 5: Selection control valves / pressure valves

R1 42 01 05

Hydraulics-directive for suppliers, erection
companies, managers and users

Part 5: Selection control valves / pressure valves

R1 42 01 05

Hydraulics-directive for suppliers, erection
companies, managers and users

Part 5: Selection control valves / pressure valves

R1 42 01 05

Hydraulics-directive for suppliers, erection
companies, managers and users

Part 5: Selection control valves / pressure valves

5.10.2. Check valves internally threaded

R1 42 01 05

Hydraulics-directive for suppliers, erection
companies, managers and users
Part 5: Selection control valves / pressure valves

Symbol according NEN 3348 (ISO 1219)

R1 42 01 05

Hydraulics-directive for suppliers, erection
companies, managers and users
Part 5: Selection control valves / pressure valves

Figure 5.38

R1 42 01 05

Hydraulics-directive for suppliers, erection
companies, managers and users

Part 5: Selection control valves / pressure valves

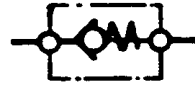

R1 42 01 05

ics-directive for suppliers, erection
companies, managers and users
Part 5: Selection control valves / pressure valves

R1 42 01 05

Hydraulics-directive for suppliers, erection
companies, managers and users

Part 5: Selection control valves / pressure valves

Manufacture: Rexroth

R1 42 01 05

Hydraulics-directive for suppliers, erection
companies, managers and users
Part 5: Selection control valves / pressure valves

Scheme 5.26

R1 42 01 05

Hydraulics-directive for suppliers, erection
companies, managers and users

Part 5: Selection control valves / pressure valves

Type	NW	Connection R"	Opening press. bar	P _{max.} in bar	Flow max.
			Hydraulics-directive for suppliers, erection companies, managers and users Part 5: Selection control valves / pressure valves		
			R142 01 05		

					R1 42 01 05	l/min
--	--	--	--	--	-------------	-------

Hydraulics-directive for suppliers, erection
companies, managers and users
Part 5: Selection control valves / pressure valves

S-6A2.0	6	1/4"	1.5	315	10
---------	---	------	-----	-----	----

~~R1 42 01 05~~

Hydraulics-directive for suppliers, erection
companies, managers and users
Part 5: Selection control valves / pressure valves

S-8A1.0	8	3/8"		0.5	R1 42 01 05	
---------	---	------	--	-----	-------------	--

Hydraulics-directive for suppliers, erection
companies, managers and users
Part 5: Selection control valves / pressure valves

S-8A3.0	8	3/8"		3.0	R1 42 01 05	
---------	---	------	--	-----	-------------	--

Hydraulics-directive for suppliers, erection
companies, managers and users
Part 5: Selection control valves / pressure valves

S-10A0.0	10	1/2"		no spring	B1-12-01-05	
----------	----	------	--	-----------	-------------	--

Hydraulics-directive for suppliers, erection
companies, managers and users
Part 5: Selection control valves / pressure valves



S-10A1.0	10	1/2"		0.5	³¹⁵ R1 42 01 05	40
----------	----	------	--	-----	--	----

Hydraulics-directive for suppliers, erection
companies, managers and users
Part 5: Selection control valves / pressure valves

S-10A2.0	10	1/2"		1.5	R1 42 01 05	
				<p>Hydraulics-directive for suppliers, erection companies, managers and users</p> <p>Part 5: Selection control valves / pressure valves</p>		

S-10A3.0	10	1/2"		3.0	R1 42 01 05	
----------	----	------	--	-----	-------------	--

Hydraulics-directive for suppliers, erection
companies, managers and users
Part 5: Selection control valves / pressure valves

S-15A1.0	15	3/4"		0.5	R1 42 01 05	
				<p>Hydraulics-directive for suppliers, erection companies, managers and users</p> <p>Part 5: Selection control valves / pressure valves</p>		

S-15A2.0	15	3/4"		1.5	315	70
----------	----	------	--	-----	-----	----

R1 42 01 05

Hydraulics-directive for suppliers, erection
companies, managers and users
Part 5: Selection control valves / pressure valves

S-20A1.0	20	1	"	0.5	R1 42 01 05	
----------	----	---	---	-----	-------------	--

Hydraulics-directive for suppliers, erection
companies, managers and users
Part 5: Selection control valves / pressure valves

S-20A2.0	20	1	"		1.5	315 R1 42 01 05	100
					Hydraulics-directive for suppliers, erection companies, managers and users Part 5: Selection control valves / pressure valves		

S-20A3.0	20	1	"	3.0	R1 42 01 05	
----------	----	---	---	-----	-------------	--

Hydraulics-directive for suppliers, erection
companies, managers and users
Part 5: Selection control valves / pressure valves

S-25A2.0	25	1 1/4"		1.5	R1 42 01 05 315	150
----------	----	--------	--	-----	-------------------------------	-----

Hydraulics-directive for suppliers, erection
companies, managers and users
Part 5: Selection control valves / pressure valves

S-25A3.0	25	1 1/4"		3.0	R1 42 01 05	
				<p>Hydraulics-directive for suppliers, erection companies, managers and users</p> <p>Part 5: Selection control valves / pressure valves</p>		
				 corus		

S-30A1.0	30	1 1/2"		0.5	R1 42 01 05	
----------	----	--------	--	-----	-------------	--

Hydraulics-directive for suppliers, erection
companies, managers and users
Part 5: Selection control valves / pressure valves

S-30A2.0	30	1 1/2"	1.5	315 B1 42.01.05	200
----------	----	--------	-----	--------------------	-----

Hydraulics-directive for suppliers, erection
companies, managers and users
Part 5: Selection control valves / pressure valves



S-30A3.0	30	1 1/2"		3.0	R1 42 01 05	
----------	----	--------	--	-----	-------------	--

Hydraulics-directive for suppliers, erection
companies, managers and users
Part 5: Selection control valves / pressure valves

R1 42 01 05

Hydraulics-directive for suppliers, erection
companies, managers and users

Part 5: Selection control valves / pressure valves

R1 42 01 05

Hydraulics-directive for suppliers, erection
companies, managers and users

Part 5: Selection control valves / pressure valves

Manufacture: Vickers

R1 42 01 05

Hydraulics-directive for suppliers, erection
companies, managers and users
Part 5: Selection control valves / pressure valves

Scheme 5.27

R1 42 01 05

Hydraulics-directive for suppliers, erection
companies, managers and users

Part 5: Selection control valves / pressure valves

			bar	bar	l/min
			R142 01 05		

Hydraulics-directive for suppliers, erection
companies, managers and users
Part 5: Selection control valves / pressure valves

C2-800-UB	6	1/4"	0.35	R1 42 01 05
			Hydraulics-directive for suppliers, erection companies, managers and users Part 5: Selection control valves / pressure valves	
				

C2-800-S3-UB	6	1/4"	3.5	210	10
--------------	---	------	-----	-----	----

R1 42 01 05

Hydraulics-directive for suppliers, erection
companies, managers and users
Part 5: Selection control valves / pressure valves

C2-805-UB	10	3/8"	0.35	R1 42 01 05	
-----------	----	------	------	-------------	--

Hydraulics-directive for suppliers, erection
companies, managers and users
Part 5: Selection control valves / pressure valves

C2-805-S3-UB	10	3/8"	3.5	210	20
--------------	----	------	-----	-----	----

R1420105

Hydraulics-directive for suppliers, erection
companies, managers and users
Part 5: Selection control valves / pressure valves



C2-805-S8-UB	10	3/8"	5.3	R1 42 01 05	
--------------	----	------	-----	-------------	--

Hydraulics-directive for suppliers, erection
companies, managers and users
Part 5: Selection control valves / pressure valves

C2-815-S3-UB	15	3/4"	3.5	210	40
--------------	----	------	-----	-----	----

R1 42 01 05

Hydraulics-directive for suppliers, erection
companies, managers and users
Part 5: Selection control valves / pressure valves

C2-820-UB	20	1	"	0.35	R1 42 01 05	
-----------	----	---	---	------	-------------	--

Hydraulics-directive for suppliers, erection
companies, managers and users
Part 5: Selection control valves / pressure valves

C2-820-S8-UB	20	1	"	5.3	R1 42 01 05	
--------------	----	---	---	-----	-------------	--

Hydraulics-directive for suppliers, erection
companies, managers and users
Part 5: Selection control valves / pressure valves

C2-825-S3-UB	25	1 1/4"	3.5	210	100
--------------	----	--------	-----	-----	-----

R1 42 01 05

Hydraulics-directive for suppliers, erection
companies, managers and users
Part 5: Selection control valves / pressure valves

C2-830-UB	30	1 1/2"	0.35	R1 42 01 05	
-----------	----	--------	------	-------------	--

Hydraulics-directive for suppliers, erection
companies, managers and users
Part 5: Selection control valves / pressure valves

C2-830-S3-UB	30	1 1/2"	3.5	210	150
--------------	----	--------	-----	-----	-----

~~R142 01 05~~

Hydraulics-directive for suppliers, erection
companies, managers and users
Part 5: Selection control valves / pressure valves



C2-830-S8-UB	30	1 1/2"	5.3	R1 42 01 05	
--------------	----	--------	-----	-------------	--

Hydraulics-directive for suppliers, erection
companies, managers and users
Part 5: Selection control valves / pressure valves

R1 42 01 05

Hydraulics-directive for suppliers, erection
companies, managers and users

Part 5: Selection control valves / pressure valves

R1 42 01 05

Hydraulics-directive for suppliers, erection
companies, managers and users

Part 5: Selection control valves / pressure valves

5.10.3. Check valves with flanges

R1 42 01 05

Hydraulics-directive for suppliers, erection
companies, managers and users
Part 5: Selection control valves / pressure valves

Symbol according NEN 3348 (ISO 1219)

R1 42 01 05

Hydraulics-directive for suppliers, erection
companies, managers and users
Part 5: Selection control valves / pressure valves

Figure 5.39

R1 42 01 05

Hydraulics-directive for suppliers, erection
companies, managers and users

Part 5: Selection control valves / pressure valves

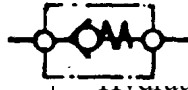

R1 42 01 05

Hydraulics-directive for suppliers, erection
companies, managers and users
Part 5: Selection control valves / pressure valves

R1 42 01 05

Hydraulics-directive for suppliers, erection
companies, managers and users

Part 5: Selection control valves / pressure valves

Type of mounting: flanges according Technical Directive R1 42 01 08, paragraph 8.14.
R1 42 01 05

Hydraulics-directive for suppliers, erection
companies, managers and users
Part 5: Selection control valves / pressure valves

Manufacture: Rexroth

R1 42 01 05

Hydraulics-directive for suppliers, erection
companies, managers and users
Part 5: Selection control valves / pressure valves

Scheme 5.28

R1 42 01 05

Hydraulics-directive for suppliers, erection
companies, managers and users

Part 5: Selection control valves / pressure valves

		pipe ext. ø mm	pressure bar	R1 42 01 05	l/min
--	--	----------------	--------------	-------------	-------

Hydraulics-directive for suppliers, erection
companies, managers and users
Part 5: Selection control valves / pressure valves

S-62F1-10	62	76,1	0,5	R1 42 01 05 ³¹⁵	900
-----------	----	------	-----	----------------------------	-----

Hydraulics-directive for suppliers, erection
companies, managers and users
Part 5: Selection control valves / pressure valves

R1 42 01 05

Hydraulics-directive for suppliers, erection
companies, managers and users

Part 5: Selection control valves / pressure valves

Manufacture: Vickers

R1 42 01 05

Hydraulics-directive for suppliers, erection
companies, managers and users
Part 5: Selection control valves / pressure valves

Scheme 5.29

R1 42 01 05

Hydraulics-directive for suppliers, erection
companies, managers and users

Part 5: Selection control valves / pressure valves

Type	NW	Flange connection	Opening R1	P _{max.} in	Flow max.
<p>Hydraulics-directive for suppliers, erection companies, managers and users</p> <p>Part 5: Selection control valves / pressure valves</p>					

		pipe ext. ø mm	pressure bar	bar	l/min
			R1 42 01 05		
Hydraulics-directive for suppliers, erection companies, managers and users Part 5: Selection control valves / pressure valves					
					

DF-10P1-16-5-20	50	60,3	<div data-bbox="922 114 1321 159"> <div data-bbox="1002 114 1054 159">0,35</div> <div data-bbox="1082 114 1252 159">R1 42 01 05</div> <div data-bbox="1204 114 1252 159">210</div> <div data-bbox="1385 114 1437 159">500</div> </div> <div data-bbox="853 159 1485 293"> <div data-bbox="890 159 1449 248"> Hydraulics-directive for suppliers, erection companies, managers and users </div> <div data-bbox="853 248 1485 293"> Part 5: Selection control valves / pressure valves </div> </div>
-----------------	----	------	---

| DF-10P1-16-65-20 | 50 | 60,3

| 4,6 | 210 | 500

R1 42 01 05

Hydraulics-directive for suppliers, erection
companies, managers and users
Part 5: Selection control valves / pressure valves

DF-10P1-24-5-20	80	88,9	<div data-bbox="922 114 1503 152"> <div>0,35</div> <div>210</div> <div>1200</div> </div> <div data-bbox="1090 136 1249 174">R1 42 01 05</div> <div data-bbox="855 174 1484 286"> Hydraulics-directive for suppliers, erection companies, managers and users Part 5: Selection control valves / pressure valves </div>
-----------------	----	------	---

DF-10P1-24-65-20	80	88,9	4,6	210	1200
------------------	----	------	-----	-----	------

R1 42 01 05

Hydraulics-directive for suppliers, erection
companies, managers and users
Part 5: Selection control valves / pressure valves

R1 42 01 05

Hydraulics-directive for suppliers, erection
companies, managers and users

Part 5: Selection control valves / pressure valves

R1 42 01 05

Hydraulics-directive for suppliers, erection
companies, managers and users

Part 5: Selection control valves / pressure valves

Manufacture: Ubel/Gestra Disco, PN 25

R1 42 01 05

Hydraulics-directive for suppliers, erection
companies, managers and users
Part 5: Selection control valves / pressure valves

Only for low pressure pipes.

R1 42 01 05

Hydraulics-directive for suppliers, erection
companies, managers and users

Part 5: Selection control valves / pressure valves

Fixing in such a way that if other components must be changed the check valve will be	R1 42 01 05
	Hydraulics-directive for suppliers, erection companies, managers and users
	Part 5: Selection control valves / pressure valves

kept closed.

R1 42 01 05

Hydraulics-directive for suppliers, erection
companies, managers and users
Part 5: Selection control valves / pressure valves

R1 42 01 05

Hydraulics-directive for suppliers, erection
companies, managers and users

Part 5: Selection control valves / pressure valves

Scheme 5.30

R1 42 01 05

Hydraulics-directive for suppliers, erection
companies, managers and users

Part 5: Selection control valves / pressure valves

Type	NW	Flange connection pipe	Opening pressure	Material
			R142 01 05	Hydraulics-directive for suppliers, erection companies, managers and users Part 5: Selection control valves / pressure valves

		ext. ø mm	bar	R142 01 05
--	--	-----------	-----	------------

Hydraulics-directive for suppliers, erection
companies, managers and users
Part 5: Selection control valves / pressure valves

RK 46	50	60,3	0,18	C- x 10 CR13
-------	----	------	------	--------------

R1 42 01 05

Hydraulics-directive for suppliers, erection
companies, managers and users
Part 5: Selection control valves / pressure valves

RK 46	65	76,1	0,18	C- x 10 CR13
			R1 42 01 05 Hydraulics-directive for suppliers, erection companies, managers and users Part 5: Selection control valves / pressure valves	
				

RK 56	80	88,9	0,18	GS. C - 25
-------	----	------	------	------------

~~R1 42 01 05~~

Hydraulics-directive for suppliers, erection
companies, managers and users
Part 5: Selection control valves / pressure valves

RK 56	100	114,8	0,18	GS. C - 25
			R1 42 01 05 Hydraulics-directive for suppliers, erection companies, managers and users Part 5: Selection control valves / pressure valves	
				

RK 56	150	168,3	0,18	GS. C - 25
-------	-----	-------	------	------------

~~R1 42 01 05~~

Hydraulics-directive for suppliers, erection
companies, managers and users
Part 5: Selection control valves / pressure valves

RK 56	200	219,1	0,18	GS. C - 25
			R1 42 01 05 Hydraulics-directive for suppliers, erection companies, managers and users Part 5: Selection control valves / pressure valves	
				

R1 42 01 05

Hydraulics-directive for suppliers, erection
companies, managers and users

Part 5: Selection control valves / pressure valves

Manufacturer: Rexroth PN16.

R1 42 01 05

Hydraulics-directive for suppliers, erection
companies, managers and users
Part 5: Selection control valves / pressure valves

Scheme 5.31

R1 42 01 05

Hydraulics-directive for suppliers, erection
companies, managers and users

Part 5: Selection control valves / pressure valves

		ø ext	mm.	pressure	L/min
				RI 42 01 05	

Hydraulics-directive for suppliers, erection
companies, managers and users
Part 5: Selection control valves / pressure valves

				in bar	R1 42 01 05
			<p>Hydraulics-directive for suppliers, erection companies, managers and users</p> <p>Part 5: Selection control valves / pressure valves</p>		

RS320/40-3.0	40	48,3	3	150
--------------	----	------	---	-----

R1 42 01 05

Hydraulics-directive for suppliers, erection
companies, managers and users
Part 5: Selection control valves / pressure valves

RS320/40-3.0	65	76,1	3	400
--------------	----	------	---	-----

R1 42 01 05

Hydraulics-directive for suppliers, erection
companies, managers and users
Part 5: Selection control valves / pressure valves

RS320/40-3.0	100	114,8	³ R1 42 01 05	700
--------------	-----	-------	-----------------------------	-----

Hydraulics-directive for suppliers, erection
companies, managers and users
Part 5: Selection control valves / pressure valves

R1 42 01 05

Hydraulics-directive for suppliers, erection
companies, managers and users

Part 5: Selection control valves / pressure valves

5.10.4. Check valves with 24° taper

R1 42 01 05

Hydraulics-directive for suppliers, erection
companies, managers and users
Part 5: Selection control valves / pressure valves

Figure 5.40

R1 42 01 05

Hydraulics-directive for suppliers, erection
companies, managers and users
Part 5: Selection control valves / pressure valves

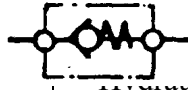

R1 42 01 05

Hydraulics-directive for suppliers, erection
companies, managers and users
Part 5: Selection control valves / pressure valves

R1 42 01 05

Hydraulics-directive for suppliers, erection
companies, managers and users

Part 5: Selection control valves / pressure valves

This type check valves is only meant for T- and drain-pipes. The pressure fall varies
R1 42 01 05

Hydraulics-directive for suppliers, erection
companies, managers and users

Part 5: Selection control valves / pressure valves

strongly with the volume flow.

R1 42 01 05

Hydraulics-directive for suppliers, erection
companies, managers and users
Part 5: Selection control valves / pressure valves

R1 42 01 05

Hydraulics-directive for suppliers, erection
companies, managers and users

Part 5: Selection control valves / pressure valves

R1 42 01 05

Hydraulics-directive for suppliers, erection
companies, managers and users

Part 5: Selection control valves / pressure valves

Manufacture: E.O.

R1 42 01 05

Hydraulics-directive for suppliers, erection
companies, managers and users

Part 5: Selection control valves / pressure valves

Scheme 32

R1 42 01 05

Hydraulics-directive for suppliers, erection
companies, managers and users
Part 5: Selection control valves / pressure valves

Type	For pipe external ø mm	PN 42 01 03	Opening pressure bar
------	------------------------	-------------	----------------------

Hydraulics-directive for suppliers, erection companies, managers and users
Part 5: Selection control valves / pressure valves

RHD 12 PS

12

400

1,0

R1 42 01 05

Hydraulics-directive for suppliers, erection
companies, managers and users
Part 5: Selection control valves / pressure valves

RHD 20 PS

20

400

1,0

R1 42 01 05

Hydraulics-directive for suppliers, erection
companies, managers and users
Part 5: Selection control valves / pressure valves

RHD 30 PS

30

250

1,0

~~R1 42 01 05~~

Hydraulics-directive for suppliers, erection
companies, managers and users
Part 5: Selection control valves / pressure valves

R1 42 01 05

Hydraulics-directive for suppliers, erection
companies, managers and users

Part 5: Selection control valves / pressure valves

5.10.5. Check valves, manifold mounting

R1 42 01 05

Hydraulics-directive for suppliers, erection
companies, managers and users
Part 5: Selection control valves / pressure valves

Symbol according NEN 3348 (ISO 1219)

R1 42 01 05

Hydraulics-directive for suppliers, erection
companies, managers and users
Part 5: Selection control valves / pressure valves

Figure 5.41

R1 42 01 05

Hydraulics-directive for suppliers, erection
companies, managers and users

Part 5: Selection control valves / pressure valves

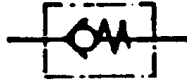

R1 42 01 05

lics-directive for suppliers, erection
companies, managers and users

Part 5: Selection control valves / pressure valves

Manufacture: Rexroth

R1 42 01 05

Hydraulics-directive for suppliers, erection
companies, managers and users
Part 5: Selection control valves / pressure valves

Scheme 5.33

R1 42 01 05

Hydraulics-directive for suppliers, erection
companies, managers and users

Part 5: Selection control valves / pressure valves

Type	NW	Opening pressure bar	P max. in bar	Flow max. l/min
			R1420105	
			Hydraulics-directive for suppliers, erection companies, managers and users Part 5: Selection control valves / pressure valves	
				

S-10P0.1

10

no spring

R1 42 01 05

Hydraulics-directive for suppliers, erection
companies, managers and users
Part 5: Selection control valves / pressure valves

S-10P1.1	10	0,5	<div> <div>315</div> <div>R1 42 01 05</div> </div> <div>50</div> <div> Hydraulics-directive for suppliers, erection companies, managers and users Part 5: Selection control valves / pressure valves </div>
----------	----	-----	---

S-10P2.1

10

3,0

R1 42 01 05

Hydraulics-directive for suppliers, erection
companies, managers and users
Part 5: Selection control valves / pressure valves

S-20P1.1	20	0,5	315	120
<div> <div>R1 42 01 05</div> <div> Hydraulics-directive for suppliers, erection companies, managers and users Part 5: Selection control valves / pressure valves </div> </div>				
<div>  </div>				

S-20P3.1	20	3,0		315	120
----------	----	-----	--	-----	-----

R1 42 01 05

Hydraulics-directive for suppliers, erection
companies, managers and users
Part 5: Selection control valves / pressure valves

S-30P3.1	30	3,0		315	250
----------	----	-----	--	-----	-----

R1 42 01 05

Hydraulics-directive for suppliers, erection
companies, managers and users
Part 5: Selection control valves / pressure valves

R1 42 01 05

Hydraulics-directive for suppliers, erection
companies, managers and users

Part 5: Selection control valves / pressure valves

Manufacture: Vickers

R1 42 01 05

Hydraulics-directive for suppliers, erection
companies, managers and users
Part 5: Selection control valves / pressure valves

Scheme 5.34

R1 42 01 05

Hydraulics-directive for suppliers, erection
companies, managers and users
Part 5: Selection control valves / pressure valves

Type	NW	Opening pressure bar	P max. in bar	Flow max. l/min
------	----	----------------------	---------------	-----------------

RI 42 01 05

Hydraulics-directive for suppliers, erection companies, managers and users
Part 5: Selection control valves / pressure valves

C5GV-815	20	0,35	<div>R1 42 01 05</div> <div> Hydraulics-directive for suppliers, erection companies, managers and users Part 5: Selection control valves / pressure valves </div>
----------	----	------	---

C5GV-815-S3

20

3,5

350

R1 42 01 05

120

Hydraulics-directive for suppliers, erection
companies, managers and users
Part 5: Selection control valves / pressure valves

C5GV-815-S8	20	5,3	<div>R1 42 01 05</div> <div>Hydraulics-directive for suppliers, erection companies, managers and users</div> <div>Part 5: Selection control valves / pressure valves</div>
-------------	----	-----	--

C5GV-825	32	0,35		
----------	----	------	--	--

R1 42 01 05

Hydraulics-directive for suppliers, erection
companies, managers and users
Part 5: Selection control valves / pressure valves

C5GV-825-S8	32	5,3		R1 42 01 05
-------------	----	-----	--	-------------

Hydraulics-directive for suppliers, erection
companies, managers and users
Part 5: Selection control valves / pressure valves

R1 42 01 05

Hydraulics-directive for suppliers, erection
companies, managers and users

Part 5: Selection control valves / pressure valves

R1 42 01 05

Hydraulics-directive for suppliers, erection
companies, managers and users

Part 5: Selection control valves / pressure valves

5.10.6. Check valves, wheatstone rectifier, manifold mounting

R1 42 01 05

Hydraulics-directive for suppliers, erection
companies, managers and users
Part 5: Selection control valves / pressure valves

Symbol according NEN 3348 (ISO 1219)

R1 42 01 05

Hydraulics-directive for suppliers, erection
companies, managers and users
Part 5: Selection control valves / pressure valves

Figure 5.42

R1 42 01 05

Hydraulics-directive for suppliers, erection
companies, managers and users

Part 5: Selection control valves / pressure valves

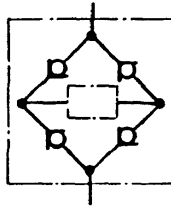

R1 42 01 05
cs-directive for suppliers, erection
panies, managers and users
ction control valves / pressure valves

Manufacture: Rexroth, PN 315

R1 42 01 05

Hydraulics-directive for suppliers, erection
companies, managers and users
Part 5: Selection control valves / pressure valves

Scheme 5.35

R1 42 01 05

Hydraulics-directive for suppliers, erection
companies, managers and users

Part 5: Selection control valves / pressure valves

Type	NW	P max. bar R1 42 01 05	Flow max. l/min.
		Hydraulics-directive for suppliers, erection companies, managers and users Part 5: Selection control valves / pressure valves	

Z4S-10-30

10

315

50

~~R1 42 01 05~~

Hydraulics-directive for suppliers, erection
companies, managers and users
Part 5: Selection control valves / pressure valves

R1 42 01 05

Hydraulics-directive for suppliers, erection
companies, managers and users

Part 5: Selection control valves / pressure valves

R1 42 01 05

Hydraulics-directive for suppliers, erection
companies, managers and users

Part 5: Selection control valves / pressure valves

5.10.7. Pilot operated check valves, manifold mounting

R1 42 01 05

Hydraulics-directive for suppliers, erection
companies, managers and users
Part 5: Selection control valves / pressure valves

Symbols according NEN 3348 (ISO 1219)

R1 42 01 05

Hydraulics-directive for suppliers, erection
companies, managers and users
Part 5: Selection control valves / pressure valves

Figure 5.43

Figure 5.44

R1 42 01 05

Hydraulics-directive for suppliers, erection
companies, managers and users
Part 5: Selection control valves / pressure valves

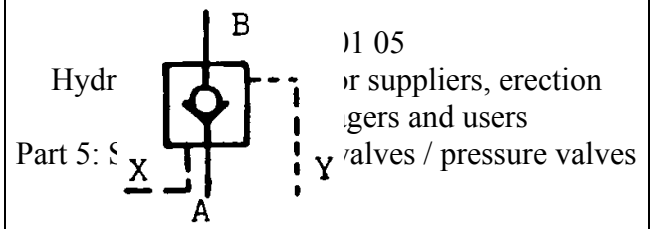
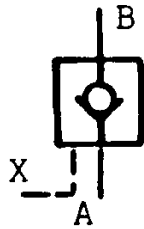

R1 42 01 05

Hydraulics-directive for suppliers, erection
companies, managers and users

Part 5: Selection control valves / pressure valves

Manufacture: Rexroth, PN 315

R1 42 01 05

Hydraulics-directive for suppliers, erection
companies, managers and users
Part 5: Selection control valves / pressure valves

Scheme 5.36

R1 42 01 05

Hydraulics-directive for suppliers, erection
companies, managers and users

Part 5: Selection control valves / pressure valves

Symbol	Type	NW	Openings pressure	Flow max.
--------	------	----	-------------------	-----------

R1420105

Hydraulics-directive for suppliers, erection
companies, managers and users
Part 5: Selection control valves / pressure valves

			as	check valve (bar)	l/min
					R1 42 01 05

Hydraulics-directive for suppliers, erection
companies, managers and users
Part 5: Selection control valves / pressure valves

5.44	SL-10P-A1-40	10	3,0	80
------	--------------	----	-----	----

R1 42 01 05

Hydraulics-directive for suppliers, erection
companies, managers and users
Part 5: Selection control valves / pressure valves

5.43	SV-20P-A1-40	25	2,5	250
------	--------------	----	-----	-----

R1 42 01 05

Hydraulics-directive for suppliers, erection
companies, managers and users
Part 5: Selection control valves / pressure valves

5.44	SL-20P-A1-40	25	2,5	250
------	--------------	----	-----	-----

R1 42 01 05

Hydraulics-directive for suppliers, erection
companies, managers and users
Part 5: Selection control valves / pressure valves

5.43	SV-30P-A1-40	32	2,5	400
------	--------------	----	-----	-----

R1 42 01 05

Hydraulics-directive for suppliers, erection
companies, managers and users
Part 5: Selection control valves / pressure valves

5.44	SL-30P-A1-40	32	2,5	400
------	--------------	----	-----	-----

R1 42 01 05

Hydraulics-directive for suppliers, erection
companies, managers and users
Part 5: Selection control valves / pressure valves

5.43	SV-52P-A1-10	52	1,3	700
------	--------------	----	-----	-----

R1 42 01 05

Hydraulics-directive for suppliers, erection
companies, managers and users
Part 5: Selection control valves / pressure valves

5.44	SL-52P-A1-10	52		1,3	700
------	--------------	----	--	-----	-----

R1 42 01 05

Hydraulics-directive for suppliers, erection
companies, managers and users
Part 5: Selection control valves / pressure valves

R1 42 01 05

Hydraulics-directive for suppliers, erection
companies, managers and users

Part 5: Selection control valves / pressure valves

Manufacturer: Vickers PN 350

R1 42 01 05

Hydraulics-directive for suppliers, erection
companies, managers and users
Part 5: Selection control valves / pressure valves

R1 42 01 05

Hydraulics-directive for suppliers, erection
companies, managers and users

Part 5: Selection control valves / pressure valves

Scheme 5.37

R1 42 01 05

Hydraulics-directive for suppliers, erection
companies, managers and users

Part 5: Selection control valves / pressure valves

Symbol	Type	NW	Openings pressure	Flow max.
--------	------	----	-------------------	-----------

R1420105

Hydraulics-directive for suppliers, erection
companies, managers and users
Part 5: Selection control valves / pressure valves

			as	check valve (bar)	l/min
					R1 42 01 05

Hydraulics-directive for suppliers, erection
companies, managers and users
Part 5: Selection control valves / pressure valves

5.43	PCGV-6-AD-10	10	<div data-bbox="938 114 959 152">2</div> <div data-bbox="1174 114 1217 152">150</div> <div data-bbox="1086 136 1249 174">R1 42 01 05</div> <div data-bbox="853 174 1495 291"> <p>Hydraulics-directive for suppliers, erection companies, managers and users</p> <p>Part 5: Selection control valves / pressure valves</p> </div>
------	--------------	----	--

5.43	PCGV-8-AD-10	25	2	250
------	--------------	----	---	-----

R1 42 01 05

Hydraulics-directive for suppliers, erection
companies, managers and users
Part 5: Selection control valves / pressure valves

5.44	PCGV-8-AD-1-10	25	2	250
------	----------------	----	---	-----

R1 42 01 05

Hydraulics-directive for suppliers, erection
companies, managers and users
Part 5: Selection control valves / pressure valves

R1 42 01 05

Hydraulics-directive for suppliers, erection
companies, managers and users

Part 5: Selection control valves / pressure valves

5.10.8. Pilot operated check valves, sandwich type

R1 42 01 05

Hydraulics-directive for suppliers, erection
companies, managers and users
Part 5: Selection control valves / pressure valves

Symbol according NEN 3348 (ISO 1219)

R1 42 01 05

Hydraulics-directive for suppliers, erection
companies, managers and users
Part 5: Selection control valves / pressure valves

Figure 5.45

R1 42 01 05

Hydraulics-directive for suppliers, erection
companies, managers and users

Part 5: Selection control valves / pressure valves

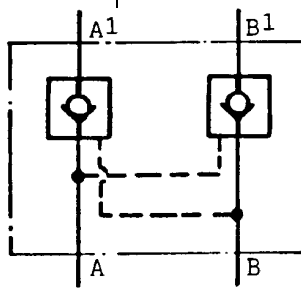

R1 42 01 05
 irective for suppliers, erection
 nies, managers and users
 n control valves / pressure valves

Manufacture: Rexroth

R1 42 01 05

Hydraulics-directive for suppliers, erection
companies, managers and users

Part 5: Selection control valves / pressure valves

Scheme 5.38

R1 42 01 05

Hydraulics-directive for suppliers, erection
companies, managers and users

Part 5: Selection control valves / pressure valves

Type	NW	Opening pressure as check valve	P max.	Flow max.
------	----	---------------------------------	--------	-----------

R1420105

Hydraulics-directive for suppliers, erection companies, managers and users
Part 5: Selection control valves / pressure valves

			(bar)	R142.0105 bar	l/min.
--	--	--	-------	---------------	--------

Hydraulics-directive for suppliers, erection
companies, managers and users
Part 5: Selection control valves / pressure valves



R1 42 01 05

Hydraulics-directive for suppliers, erection
companies, managers and users

Part 5: Selection control valves / pressure valves

Manufacture: Vickers

R1 42 01 05

Hydraulics-directive for suppliers, erection
companies, managers and users
Part 5: Selection control valves / pressure valves

Scheme 5.39

R1 42 01 05

Hydraulics-directive for suppliers, erection
companies, managers and users

Part 5: Selection control valves / pressure valves

Type	NW	Opening pressure as	P max. bar	Flow max.
			R1 42 01 05	
Hydraulics-directive for suppliers, erection companies, managers and users Part 5: Selection control valves / pressure valves				
				

		check valve (bar)	R1 42 01 05	l/min.
--	--	-------------------	-------------	--------

Hydraulics-directive for suppliers, erection
companies, managers and users
Part 5: Selection control valves / pressure valves

<div data-bbox="311 114 735 152"><div>DGMPC-5-ABK-BAK-30</div><div>10</div></div>	<div data-bbox="853 114 1490 286"><div><div>1,0</div><div><div>315</div><div>R1 42 01 05</div></div><div>50</div></div><div>Hydraulics-directive for suppliers, erection companies, managers and users</div><div>Part 5: Selection control valves / pressure valves</div></div>
---	---

DGPC-06-DADB-51	25		2,1	210	250
-----------------	----	--	-----	-----	-----

R1 42 01 05

Hydraulics-directive for suppliers, erection
companies, managers and users
Part 5: Selection control valves / pressure valves

R1 42 01 05

Hydraulics-directive for suppliers, erection
companies, managers and users

Part 5: Selection control valves / pressure valves

Note: These valves are not suitable in combination with proportional valves.

R1 42 01 05

Hydraulics-directive for suppliers, erection
companies, managers and users

Part 5: Selection control valves / pressure valves

R1 42 01 05

Hydraulics-directive for suppliers, erection
companies, managers and users

Part 5: Selection control valves / pressure valves

R1 42 01 05

Hydraulics-directive for suppliers, erection
companies, managers and users

Part 5: Selection control valves / pressure valves

5.11. Cartridge valves and accessories

R1 42 01 05

Hydraulics-directive for suppliers, erection
companies, managers and users
Part 5: Selection control valves / pressure valves

5.11.1. Application

R1 42 01 05

Hydraulics-directive for suppliers, erection
companies, managers and users

Part 5: Selection control valves / pressure valves

Cartridges valves may be used in special applications, i.e.:

R1 42 01 05

Hydraulics-directive for suppliers, erection
companies, managers and users

Part 5: Selection control valves / pressure valves

R1 42 01 05

Hydraulics-directive for suppliers, erection
companies, managers and users

Part 5: Selection control valves / pressure valves

- when large flows are present ($> 250 \text{ l/min}$);

R1 42 01 05

Hydraulics-directive for suppliers, erection
companies, managers and users
Part 5: Selection control valves / pressure valves

- when leakfree closing is achieved (from B to A);

R1 42 01 05

Hydraulics-directive for suppliers, erection
companies, managers and users

Part 5: Selection control valves / pressure valves

– when fast switching is achieved.

R1 42 01 05

Hydraulics-directive for suppliers, erection
companies, managers and users
Part 5: Selection control valves / pressure valves

R1 42 01 05

Hydraulics-directive for suppliers, erection
companies, managers and users

Part 5: Selection control valves / pressure valves

Complicated diagrams with cartridge used for multiple functions should be avoided.

R1 42 01 05

Hydraulics-directive for suppliers, erection
companies, managers and users

Part 5: Selection control valves / pressure valves

Cartridge mounting in separate modules is preferred. Covers facing up are preferred too.
R1 42 01 05

Hydraulics-directive for suppliers, erection
companies, managers and users

Part 5: Selection control valves / pressure valves

Cartridge dimensions as per DIN 24342, see Technical Directive R1 42 01 02,
R1 42 01 05
Hydraulics-directive for suppliers, erection
companies, managers and users
Part 5: Selection control valves / pressure valves

paragraph 2.7.

R1 42 01 05

Hydraulics-directive for suppliers, erection
companies, managers and users

Part 5: Selection control valves / pressure valves

Pilot valves (DN 6) preferable to be mounted	separate. Valves should have a damping R1 42 01 05 Hydraulics-directive for suppliers, erection companies, managers and users Part 5: Selection control valves / pressure valves
--	--

nose. Orifices in manifold.

R1 42 01 05

Hydraulics-directive for suppliers, erection
companies, managers and users
Part 5: Selection control valves / pressure valves

R1 42 01 05

Hydraulics-directive for suppliers, erection
companies, managers and users

Part 5: Selection control valves / pressure valves

R1 42 01 05

Hydraulics-directive for suppliers, erection
companies, managers and users

Part 5: Selection control valves / pressure valves

5.11.2. Cartridge valves, modules and covers

R1 42 01 05

Hydraulics-directive for suppliers, erection
companies, managers and users
Part 5: Selection control valves / pressure valves

Full symbol as built-in (according DIN 24342)

R1 42 01 05

Hydraulics-directive for suppliers, erection
companies, managers and users
Part 5: Selection control valves / pressure valves

Figure 5.46

R1 42 01 05

Hydraulics-directive for suppliers, erection
companies, managers and users

Part 5: Selection control valves / pressure valves

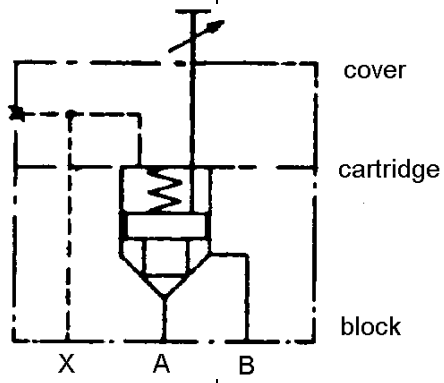

2 01 05
 e for suppliers, erection
 anagers and users
 ol valves / pressure valves

R1 42 01 05

Hydraulics-directive for suppliers, erection
companies, managers and users

Part 5: Selection control valves / pressure valves

Technical specifications

R1 42 01 05

Hydraulics-directive for suppliers, erection
companies, managers and users

Part 5: Selection control valves / pressure valves

Figure 5.47

Figure 5.48

Figure 5.49
R1 42 01 05

Hydraulics-directive for suppliers, erection
companies, managers and users
Part 5: Selection control valves / pressure valves

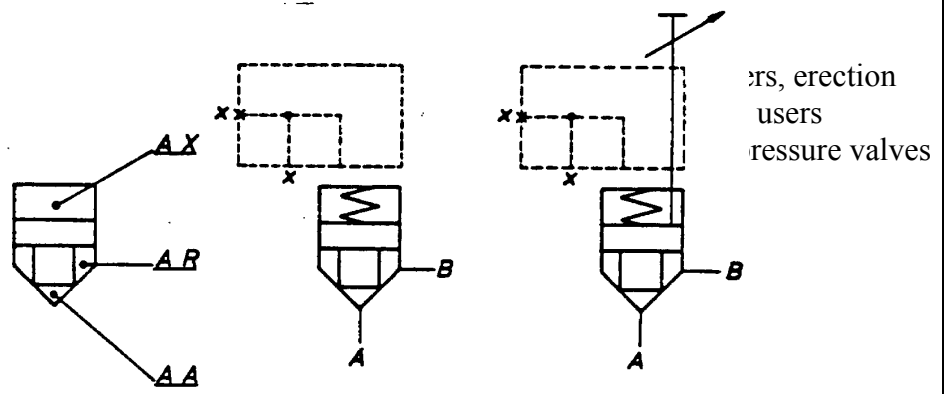

R1 42 01 05

Hydraulics-directive for suppliers, erection
companies, managers and users

Part 5: Selection control valves / pressure valves

Preferable use the mentioned area ratios. The character of the cartridge is dependent of the
R1 42 01 05
Hydraulics-directive for suppliers, erection
companies, managers and users
Part 5: Selection control valves / pressure valves

ratios of the areas.

R1 42 01 05

Hydraulics-directive for suppliers, erection
companies, managers and users

Part 5: Selection control valves / pressure valves

R1 42 01 05

Hydraulics-directive for suppliers, erection
companies, managers and users

Part 5: Selection control valves / pressure valves

AA = 100%

R1 42 01 05

Hydraulics-directive for suppliers, erection
companies, managers and users
Part 5: Selection control valves / pressure valves

AR = 50%

R1 42 01 05

Hydraulics-directive for suppliers, erection
companies, managers and users
Part 5: Selection control valves / pressure valves

AX = 150%

R1 42 01 05

Hydraulics-directive for suppliers, erection
companies, managers and users
Part 5: Selection control valves / pressure valves

R1 42 01 05

Hydraulics-directive for suppliers, erection
companies, managers and users

Part 5: Selection control valves / pressure valves

Opening pressure 1 bar.

R1 42 01 05

Hydraulics-directive for suppliers, erection
companies, managers and users
Part 5: Selection control valves / pressure valves

R1 42 01 05

Hydraulics-directive for suppliers, erection
companies, managers and users

Part 5: Selection control valves / pressure valves

R1 42 01 05

Hydraulics-directive for suppliers, erection
companies, managers and users

Part 5: Selection control valves / pressure valves

Manufacture Rexroth

R1 42 01 05

Hydraulics-directive for suppliers, erection
companies, managers and users

Part 5: Selection control valves / pressure valves

Scheme 5.40

R1 42 01 05

Hydraulics-directive for suppliers, erection
companies, managers and users

Part 5: Selection control valves / pressure valves

Type		NW	Q _{max.} l/min.
------	--	----	--------------------------

R1 42 01 85

Hydraulics-directive for suppliers, erection
companies, managers and users
Part 5: Selection control valves / pressure valves

LC16A10D-70		16	120
		<div data-bbox="1090 141 1249 174">R1 42 01 05</div> <div data-bbox="855 174 1484 286">Hydraulics-directive for suppliers, erection companies, managers and users Part 5: Selection control valves / pressure valves</div>	
		<div data-bbox="700 2060 813 2145"> corus</div>	

LC25A10D-70		25	350
		R1 42 01 05 Hydraulics-directive for suppliers, erection companies, managers and users Part 5: Selection control valves / pressure valves	

LC32A10D-70		32	R1 42 01 05 600
		<p>Hydraulics-directive for suppliers, erection companies, managers and users</p> <p>Part 5: Selection control valves / pressure valves</p>	

LC40A10D-70		40	1000
		<div data-bbox="1013 141 1173 174" data-label="Text"> <p>R1 42 01 05</p> </div> <div data-bbox="778 174 1407 286" data-label="Text"> <p>Hydraulics-directive for suppliers, erection companies, managers and users Part 5: Selection control valves / pressure valves</p> </div>	

LC63A10D-70

63

~~R1 42 01 05~~

2100

Hydraulics-directive for suppliers, erection
companies, managers and users
Part 5: Selection control valves / pressure valves

LC80A10D-70		80	R1 42 01 05 3500
	<p>Hydraulics-directive for suppliers, erection companies, managers and users</p> <p>Part 5: Selection control valves / pressure valves</p>		

R1 42 01 05

Hydraulics-directive for suppliers, erection
companies, managers and users

Part 5: Selection control valves / pressure valves

5.11.3. Modules

R1 42 01 05

Hydraulics-directive for suppliers, erection
companies, managers and users
Part 5: Selection control valves / pressure valves

Figure 5.50

Figure 5.51

R1 42 01 05

Hydraulics-directive for suppliers, erection
companies, managers and users
Part 5: Selection control valves / pressure valves

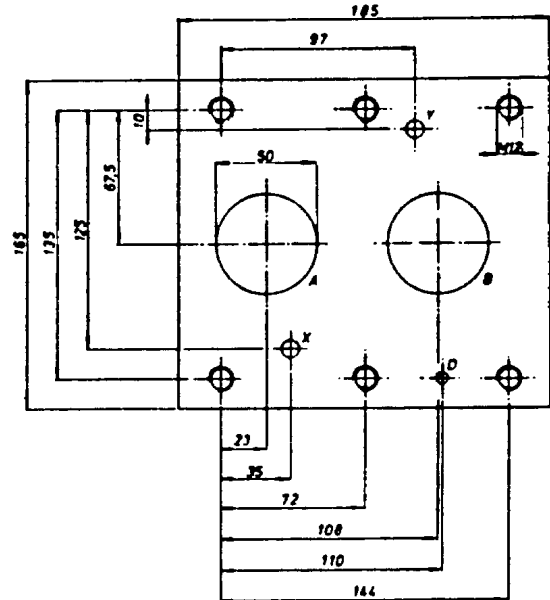
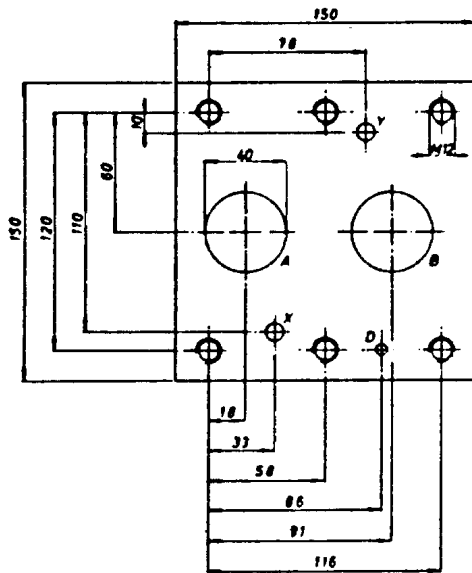

n
lves

– PN 315

R1 42 01 05

Hydraulics-directive for suppliers, erection
companies, managers and users
Part 5: Selection control valves / pressure valves

– medium: mineral oil.

R1 42 01 05

Hydraulics-directive for suppliers, erection
companies, managers and users
Part 5: Selection control valves / pressure valves

R1 42 01 05

Hydraulics-directive for suppliers, erection
companies, managers and users

Part 5: Selection control valves / pressure valves

R1 42 01 05

Hydraulics-directive for suppliers, erection
companies, managers and users

Part 5: Selection control valves / pressure valves

Scheme 5.41

R1 42 01 05

Hydraulics-directive for suppliers, erection
companies, managers and users

Part 5: Selection control valves / pressure valves

Cartridge size		Mounting face R142 01 05
		<p>Hydraulics-directive for suppliers, erection companies, managers and users</p> <p>Part 5: Selection control valves / pressure valves</p>

DN 16

DN 25

DIN 24340

R1 42 01 05

Hydraulics-directive for suppliers, erection
companies, managers and users
Part 5: Selection control valves / pressure valves

DN 25		DN 32	DIN 24340
		<div data-bbox="1090 141 1249 174" data-label="Text"> <p>R1 42 01 05</p> </div> <div data-bbox="855 174 1484 286" data-label="Text"> <p>Hydraulics-directive for suppliers, erection companies, managers and users Part 5: Selection control valves / pressure valves</p> </div>	

DN 32		DN 40	Figuur 5.50.
-------	--	-------	--------------

R1 42 01 05

Hydraulics-directive for suppliers, erection
companies, managers and users
Part 5: Selection control valves / pressure valves

DN 40		DN 50	Figuur 5.51. R1 42 01 05
	Hydraulics-directive for suppliers, erection companies, managers and users Part 5: Selection control valves / pressure valves		

5.11.4. Closed covers with and without stroke limiters

R1 42 01 05

Hydraulics-directive for suppliers, erection
companies, managers and users
Part 5: Selection control valves / pressure valves

For symbols see page 938.

R1 42 01 05

Hydraulics-directive for suppliers, erection
companies, managers and users

Part 5: Selection control valves / pressure valves

R1 42 01 05

Hydraulics-directive for suppliers, erection
companies, managers and users

Part 5: Selection control valves / pressure valves

Scheme 5.42

R1 42 01 05

Hydraulics-directive for suppliers, erection
companies, managers and users

Part 5: Selection control valves / pressure valves

Type		DN	R1 42 01 05 Limiter
------	--	----	---------------------

Hydraulics-directive for suppliers, erection
companies, managers and users
Part 5: Selection control valves / pressure valves

LFA16D70/F	16	No
	R1 42 01 05 Hydraulics-directive for suppliers, erection companies, managers and users Part 5: Selection control valves / pressure valves	
		

LFA16H3-70/F		16	Yes
		<p data-bbox="1011 141 1171 174">R1 42 01 05</p> <p data-bbox="778 174 1407 286">Hydraulics-directive for suppliers, erection companies, managers and users Part 5: Selection control valves / pressure valves</p>	

LFA25D70/F		25	R1 42 01 05 No
		<p>Hydraulics-directive for suppliers, erection companies, managers and users</p> <p>Part 5: Selection control valves / pressure valves</p>	

LFA25H3-70/F		25	R1 42 01 05 Yes
--------------	--	----	----------------------------

Hydraulics-directive for suppliers, erection
companies, managers and users
Part 5: Selection control valves / pressure valves

LFA32D70/F		32	No
		<div data-bbox="1088 141 1248 174" data-label="Text"> <p>R1 42 01 05</p> </div> <div data-bbox="855 174 1484 286" data-label="Text"> <p>Hydraulics-directive for suppliers, erection companies, managers and users Part 5: Selection control valves / pressure valves</p> </div>	
		<div data-bbox="699 2056 813 2145" data-label="Page-Footer">  <p>corus</p> </div>	

LFA32H3-70/F		32	R1 42 01 05 Yes
--------------	--	----	----------------------------

Hydraulics-directive for suppliers, erection
companies, managers and users
Part 5: Selection control valves / pressure valves

LFA40D70/F		40	R1 42 01 05 No
		<p>Hydraulics-directive for suppliers, erection companies, managers and users</p> <p>Part 5: Selection control valves / pressure valves</p>	

LFA40H3-70/F		40	Yes
--------------	--	----	-----

R1 42 01 05

Hydraulics-directive for suppliers, erection
companies, managers and users
Part 5: Selection control valves / pressure valves

LFA50D70/F		50	No
		R1 42 01 05 Hydraulics-directive for suppliers, erection companies, managers and users Part 5: Selection control valves / pressure valves	

LFA50H3-70/F		50	R1 42 01 05 Yes
--------------	--	----	----------------------------

Hydraulics-directive for suppliers, erection
companies, managers and users
Part 5: Selection control valves / pressure valves

LFA63D70/F		63	R1 42 01 05 No
		<p>Hydraulics-directive for suppliers, erection companies, managers and users</p> <p>Part 5: Selection control valves / pressure valves</p>	

LFA63H3-70/F		63	R1 42 01 05 Yes
--------------	--	----	----------------------------

Hydraulics-directive for suppliers, erection
companies, managers and users
Part 5: Selection control valves / pressure valves

LFA80D70/F		80	No
		<div data-bbox="1090 141 1249 174" data-label="Text"> <p>R1 42 01 05</p> </div> <div data-bbox="855 174 1484 286" data-label="Text"> <p>Hydraulics-directive for suppliers, erection companies, managers and users Part 5: Selection control valves / pressure valves</p> </div> <div data-bbox="700 2058 813 2145" data-label="Page-Footer">  <p>corus</p> </div>	

LFA80H3-70/F		80	Yes
--------------	--	----	-----

R1 42 01 05

Hydraulics-directive for suppliers, erection
companies, managers and users
Part 5: Selection control valves / pressure valves

R1 42 01 05

Hydraulics-directive for suppliers, erection
companies, managers and users

Part 5: Selection control valves / pressure valves

Note: Stroke limiters with key kept up to DN 40, for larger dimensions with hexagonal nut.
R1 42 01 05

Hydraulics-directive for suppliers, erection
companies, managers and users
Part 5: Selection control valves / pressure valves

R1 42 01 05

Hydraulics-directive for suppliers, erection
companies, managers and users

Part 5: Selection control valves / pressure valves

R1 42 01 05

Hydraulics-directive for suppliers, erection
companies, managers and users

Part 5: Selection control valves / pressure valves

5.11.5. Covers for cartridges suitable for valve mounting

R1 42 01 05

Hydraulics-directive for suppliers, erection
companies, managers and users
Part 5: Selection control valves / pressure valves

These can be equipped with a DN 6 or DN 10 spool valve or seat valve, see paragraph 5.1.
R1 42 01 05

Hydraulics-directive for suppliers, erection
companies, managers and users
Part 5: Selection control valves / pressure valves

R1 42 01 05

Hydraulics-directive for suppliers, erection
companies, managers and users

Part 5: Selection control valves / pressure valves

Figure 5.52

Figure 5.53
R1 42 01 05

Hydraulics-directive for suppliers, erection
companies, managers and users
Part 5: Selection control valves / pressure valves

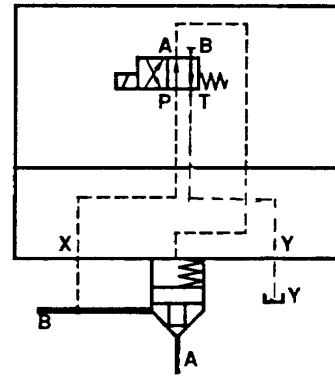
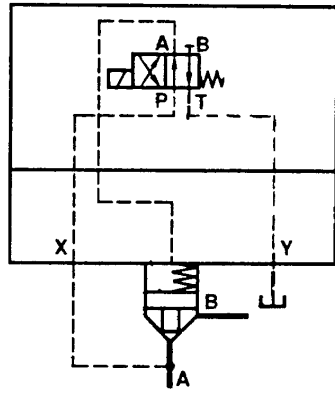

rection
s
re valves

R1 42 01 05

Hydraulics-directive for suppliers, erection
companies, managers and users

Part 5: Selection control valves / pressure valves

Attention: with a deenergized control valve the connection is only closed in one direction!
R1 42 01 05

Hydraulics-directive for suppliers, erection
companies, managers and users
Part 5: Selection control valves / pressure valves

In the other direction the cartridge has a return valve function.

R1 42 01 05

Hydraulics-directive for suppliers, erection
companies, managers and users

Part 5: Selection control valves / pressure valves

R1 42 01 05

Hydraulics-directive for suppliers, erection
companies, managers and users

Part 5: Selection control valves / pressure valves

Scheme 5.43

R1 42 01 05

Hydraulics-directive for suppliers, erection
companies, managers and users

Part 5: Selection control valves / pressure valves

Type		Cover DN	Pilot valve DN
		R1 42 01-05 Hydraulics-directive for suppliers, erection companies, managers and users Part 5: Selection control valves / pressure valves	

LFA25WEA70/

25

6

R1 42 01 05

Hydraulics-directive for suppliers, erection
companies, managers and users
Part 5: Selection control valves / pressure valves

LFA32WEA70/		32	R1 42 01 05 6
		<p>Hydraulics-directive for suppliers, erection companies, managers and users</p> <p>Part 5: Selection control valves / pressure valves</p>	

LFA40WEA70/

40

R1 42 01 05

6

Hydraulics-directive for suppliers, erection
companies, managers and users
Part 5: Selection control valves / pressure valves

LFA50WEA70/		50	R1 42 01 05 10
		<p>Hydraulics-directive for suppliers, erection companies, managers and users</p> <p>Part 5: Selection control valves / pressure valves</p>	

LFA63WEA70/

63

R1 42 01 05

10

Hydraulics-directive for suppliers, erection
companies, managers and users
Part 5: Selection control valves / pressure valves

LFA80WEA70/		80	R1 42 01 05 10
		<p>Hydraulics-directive for suppliers, erection companies, managers and users</p> <p>Part 5: Selection control valves / pressure valves</p>	

R1 42 01 05

Hydraulics-directive for suppliers, erection
companies, managers and users

Part 5: Selection control valves / pressure valves

R1 42 01 05

Hydraulics-directive for suppliers, erection
companies, managers and users
Part 5: Selection control valves / pressure valves

5.12. References

R1 42 01 05

Hydraulics-directive for suppliers, erection
companies, managers and users

Part 5: Selection control valves / pressure valves

In this Technical Directive reference is made to

R1 42 01 05

Hydraulics-directive for suppliers, erection
companies, managers and users

Part 5: Selection control valves / pressure valves

R1 42 01 05

Hydraulics-directive for suppliers, erection
companies, managers and users

Part 5: Selection control valves / pressure valves

NEN 3348

R1 42 01 05

Hydraulics-directive for suppliers, erection
companies, managers and users
Part 5: Selection control valves / pressure valves

R1 42 01 05

Hydraulics-directive for suppliers, erection
companies, managers and users

Part 5: Selection control valves / pressure valves

DIN 24342

R1 42 01 05

Hydraulics-directive for suppliers, erection
companies, managers and users
Part 5: Selection control valves / pressure valves

R1 42 01 05

Hydraulics-directive for suppliers, erection
companies, managers and users

Part 5: Selection control valves / pressure valves

ISO

R1 42 01 05

Hydraulics-directive for suppliers, erection
companies, managers and users
Part 5: Selection control valves / pressure valves

1219

R1 42 01 05

Hydraulics-directive for suppliers, erection
companies, managers and users
Part 5: Selection control valves / pressure valves

4400

R1 42 01 05

Hydraulics-directive for suppliers, erection
companies, managers and users
Part 5: Selection control valves / pressure valves

4401

R1 42 01 05

Hydraulics-directive for suppliers, erection
companies, managers and users
Part 5: Selection control valves / pressure valves

5781

R1 42 01 05

Hydraulics-directive for suppliers, erection
companies, managers and users
Part 5: Selection control valves / pressure valves

R1 42 01 05

Hydraulics-directive for suppliers, erection
companies, managers and users

Part 5: Selection control valves / pressure valves

Corus Standard S1 42 01 01

R1 42 01 05

Hydraulics-directive for suppliers, erection
companies, managers and users
Part 5: Selection control valves / pressure valves

R1 42 01 05

Hydraulics-directive for suppliers, erection
companies, managers and users

Part 5: Selection control valves / pressure valves

Technical Directives

R1 42 01 05

Hydraulics-directive for suppliers, erection
companies, managers and users
Part 5: Selection control valves / pressure valves

R1 42 01 02

R1 42 01 05

Hydraulics-directive for suppliers, erection
companies, managers and users
Part 5: Selection control valves / pressure valves

R1 42 01 08

R1 42 01 05

Hydraulics-directive for suppliers, erection
companies, managers and users
Part 5: Selection control valves / pressure valves

R1 42 01 05

Hydraulics-directive for suppliers, erection
companies, managers and users

Part 5: Selection control valves / pressure valves

R1 42 01 05

Hydraulics-directive for suppliers, erection
companies, managers and users

Part 5: Selection control valves / pressure valves

5.13. Explanation

R1 42 01 05

Hydraulics-directive for suppliers, erection
companies, managers and users
Part 5: Selection control valves / pressure valves

Version 1.0:

R1 42 01 05

Hydraulics-directive for suppliers, erection
companies, managers and users
Part 5: Selection control valves / pressure valves

none.

R1 42 01 05

Hydraulics-directive for suppliers, erection
companies, managers and users
Part 5: Selection control valves / pressure valves

R1 42 01 05

Hydraulics-directive for suppliers, erection
companies, managers and users

Part 5: Selection control valves / pressure valves

Version 1.1:

R1 42 01 05

Hydraulics-directive for suppliers, erection
companies, managers and users

Part 5: Selection control valves / pressure valves

logo has changed.

R1 42 01 05

Hydraulics-directive for suppliers, erection
companies, managers and users
Part 5: Selection control valves / pressure valves

R1 42 01 05

Hydraulics-directive for suppliers, erection
companies, managers and users

Part 5: Selection control valves / pressure valves

Version 2.0:

R1 42 01 05

Hydraulics-directive for suppliers, erection
companies, managers and users
Part 5: Selection control valves / pressure valves

Total document changed.

R1 42 01 05

Hydraulics-directive for suppliers, erection
companies, managers and users

Part 5: Selection control valves / pressure valves